DAILY EXCEPT
Monday, Wednesday
Thursday, Saturday
and Sunday

# THE UPLAND NEWS

Less Than
A MILLION
CIRCULATION
Per Issue

VOL. THIRTY-TWO, NO. 63 — UPLAND, SAN BERNARDINO COUNTY, CALIFORNIA TUESDAY, DECEMBER 14, 1926. — $3.50 PER YEAR

## ANNUAL MEETING MT. VIEW FRUIT ASSOCIATION

### DIRECTORS OF LAST YEAR RE-ELECTED BY UNANIMOUS VOTE

### Manager's Report Shows Prosperous Year—After Meeting Members and Wives Enjoy Banquet At Church

About 150 members and their wives gathered at the annual meeting of the Mountain View Fruit association packing house last Saturday morning at 10 o'clock.

Major J. F. Hamilton, manager of the association, read his report for the past year, and as not all the fruit has been shipped only an incomplete report could be made, but is was shown that the year was a prosperous one, notwithstanding that weather conditions in the East were not as favorable as some years.

To date 200 cars of oranges and lemons were shipped by the Mountain View Fruit Association which returned $226,500 to the growers.

H. B. Harlow of the O. K. Fruit Exchange addressed the meeting and spoke on fruit conditions and of his trip in the East.

Directors of last year were re-elected by unanimous vote to serve during the ensuing year. The Mountain View Fruit Association board of directors is composed of E. H. Sanford, G. B. Ford, Jr., J. F. Hamilton, F. C. Eells, Dr. Ralph T. Smith, W. F. Kitchell and H. S. Campbell.

The following officers were elected: E. H. Sanford, president; G. B. Ford, Jr., vice-president; J. F. Hamilton, secretary, treasurer and manager; Mrs. E. Hardy, assistant secretary; E. H. Johnson, assistant manager and foreman, and Paul Bodenhamer, field foreman.

E. H. Sanford was elected a representative to the Ontario-Cucamonga Fruit Exchange.

During the past year the association installed an electric fruit marking machine which has proved a great success.

At the close of the meeting the members and their families adjourned to the basement of the Presbyterian Church where the Ladies Aid Society had prepared a grand dinner for them.

After the dinner was over there were short talks by N. T. Edwards of Whittier and Sen. Cadet Taylor. Mr. Edwards, who is an expert on citrus fruits, spoke on field and cultural production, and Sen. Cadet Taylor spoke on by-products and other interesting subjects concerning citrus fruits.

The Mountain View Fruit Association is a member of the California Fruit Exchange which last year shipped 46,593 cars, or slightly more than 73 per cent of all the oranges shipped from California.

The Exchange is actively developing a business outside of America. The United Kingdom and continental ports last year purchased $2,000,000 worth of California oranges, and fruit is shipped to New Zealand, Australia, the Philippines and Hawaii.

The Mountain View district is at the western limits and comprises the territory west of Mountain avenue and south of Tenth street.

### NO-SMOKING LAWS IN MOUNTAINS REVOKED

With the fire season ended, the smoking ban and road and canyon closures in San Bernardino national forest, have been lifted, it was announced yesterday by S. A. Nash Boulden, forest supervisor, upon receipt of authorization to end the restriction, from the district forester's office in San Francisco.

All roads and canyons that were closed during the summer now are open to travel except the Devil canyon closure, which is under year-around restrictions. Signs posted to warn tourists of the restrictions will be taken down immediately by rangers, Mr. Nash Bolden said.

## CONFERENCE AT FONTANA TONIGHT

### Water Companies Planning For Conservation Program In San Antonio and Cucamonga Canyons the Coming Year

Conservation program toward which the board of supervisors will probably be requested to appropriate finances based on the taxes paid in the various agricultural districts may be adopted tonight at a meeting of conservationists, ranchers and business men at Fontana.

**Smith Presented Request**

Glenn D. Smith, president of the San Antonio Water Co., who appeared before the supervisors last week to request an appropriation to aid in financing the conservation work in Cucamonga and San Antonio canyons, will preside at tonight's meeting. William Starke, superintendent of the city water department and a director of the Tri-Counties Conservation association will attend the conference.

Mr. Smith proposed to the supervisors that an appropriation of two cents of every dollar collected in taxes in the Cucamonga-Upland district, be made to finance the conservation of floodwaters and rains in the canyons.

**Supervisors Suggest Conference**

Accepting his proposal tentatively, the supervisors requested that Mr. Smith and his associates in the Cucamonga-Upland district call a conference of ranchers, property owners and conservation experts to dicuss a program, which could be included in the next year's budget.

Citing the success of conservation projects in raising the levels in artesian basins, Mr. Smith told the supervisors that the investment of finances in the work meant a gain in count revenue through the increased value of the property served and the resultant gain in taxes.

Representatives from many districts will attend the conference.

## SERVICE CLUB PLAY LEGION IN PRACTICE GAME

The Young Men's Service Club held its regular weekly meeting at the Davis Cafe last night.

George Swindell, of the O. K. Exchange, gave the principal talk of the evening, outlining the activities of the past year. The history and growth of the California Fruit Growers Exchange was given. Mr. Swindell traced a car of fruit from the packing house through the eastern markets to the consumer.

Members of the American Legion Basketball team were guests of the club. They included Clair Kirk, Paul Adams, Harleigh Brown, Floyd Atwood and Charles Benson. A very good vocal number was rendered by the guests.

Frank Johns, from San Francisco, was also a guest.

Herbert Baer edited the "Vision" this time and produced a very well compied paper.

The Club adjourned to the Y. M. C. A. where they played a practice game of basketball with the Legion team. After the Legion thought they had enough for one night the clubs two teams played a half game. The players are getting organized and worked into shape very rapidly. The rest of the league will have to show some classy stuff to keep near the top of the list.

## UPLAND CAFETERIA HAS NEW OWNERS

Mr. and Mrs. W. A. Hollingsworth, recently in the restaurant business in Pomona, have purchased the Upland Cafeteria in the Mah Building on East Ninth street of Mrs. Hill and will take possession on Wednesday.

It is the plan of Mr. and Mrs. Hill to make a specialty of breakfasts as well as other meals of the day.

## ETIWANDA CRASH SENDS NINE TO LOCAL HOSPITAL

### Sunday Pleasure Jaunt Ends Disastrously For Seven Members of Mexican Family—Charged Reckless Driving

As a result of a four-car mixup on the Foothill boulevard, just east of Etiwanda avenue Sunday evening, nine persons were taken to the San Antonio Community hospital to be treated for various injuries.

Seven of the injured were passengers in the same car and all members of the same Mexican family. Those treated at the hospital included Mrs. Margarita Quiroz, Ricarda Quiroz, Alice Quiroz, Beatrice Quiroz, Lorenzo Quiroz, Alberta Quiroz, Margarito Quiroz and two Wilhelm brothers of 1157 59th Place, Los Angeles.

According to the story told Deputy Sheriff J. A. Larson, who investigated the wreck, Margarito Quiroz, piloting the family Star, swung so wide across the highway turning East into the Foothill boulevard from a cross street that his machine struck the the left front tire and fender of a car traveling West. This is said to have resulted in the Star's carroming into and locking wheels with machine driven by Sebastian Rittman of Los Angeles from which it was finally flung head-on into the fourth vehicle which was driven by one one of the Wilhelm brothers. The Quiroz car was overturned scattering the seven members of the Mexican family over the boulevard and showering them with glass.

After receiving treatment at the local hospital the Quiroz family was taken to the county hospital at San Bernardino. Following the crash Rittman was cited to appear in court at San Bernardino next week to answer a charge of reckless driving.

## NEW NIGHT RIDING PAUL REVERE SEEN IN RUSSIAN FILM

### Thrilling Scene Is Pictured In Photoplay "The Volga Boatman," Starting At Colonial Tonight For Three-Day Run

Quiet night at a village on the Volga River, Russia, is shattered by a twentieth century Paul Revere, who shouts from a motorboat "revolution, we are free." Immediately the town awakes, cartloads of mixed, ragged uniforms, offsized and antiquated guns are passed out—and a Red Army composed of peasants takes the field.

Such is one of the striking, colorful scenes of Cecil de Mille's production, "The Volga Boatman," which is his second independently directed offering for Producers Distributing Corporation and which will be shown at the Colonial Theatre tonight, Wednesday and Thursday. It is part of the colorful dramatic fabric of the most remarkable revolution of modern times against which plays a throbbing, virile love story between a rough Volga boatman, a human mule pulling craft along the river, and a high-born aristocrat, a princess of the blood. De Mille declares it "the greatest screen romance I have ever done."

"The Volga Boatman" was adapted by Lenore J. Coffee from Konrad Barcovici's story. Featured players include William Boyd, Elinor Fair, Victor Varconi, Julia Faye and Theodore Kosloff.

### GREAT MISSIONARY RALLY

In the Church of The Nazarene corner Ninth street and Third avenue, Upland, on Wednesday evening, Dec. 15, 7:30 P. M. Rev. J. C. Kinnie of China will give Stereopticon views, or an illustrated Missionary activities of the Church of The Nazarene in China and other Foreign Fields, a large attendance is expected, everyone is cordially invited.

## GOOD PROSPECTS FOR CALIFORNIA NAVEL ORANGES

### HEAVY SHIPMENTS FROM FLORIDA CAUSE SLUMP

### Good Prices In Sight For California Navels—Last Week's Rain Will Have Good Effect In Producing Larger Sizes

Nearly all the packing houses have their pickers out gathering up the oranges which were dropped by the wind last week. A large per cent of the fruit is well colored and has the necessary sugar content. This fruit will be shipped to local markets, while the rest which still has a tinge of green will be sent to the by-products factory.

The rain of last week will have a good effect in producing larger sizes, and the texture of the fruit was never better.

Shipments of California oranges last week averaged 154 cars a day, while Florida shipments averaged 244 cars a day, or 50 per cent greater than for the same period last year.

On account of the oversupply the price dropped on an average of 82 cents a box below that of the previous week. The price of Florida oranges dropped 52 cents a box below the previous week. California navels averaged $4.59 per box, and Florida $3.[illegible] per box. Florida sales nearly doubled the quantity of California oranges in the nine eastern fruit markets.

The market is also greatly aggravated by the small sizes shipped from Florida, and this means that small sizes from California will not be too good until Florida is fairly well cleaned up.

Indications are that the orange growers should receive good prices for their fruit. With the short crop in Florida and the number of cars being shipped to market at this time, should leave a clear field for the California oranges later on.

### VIADUCT SOON TO BE OPENED

Of signal importance to thousands of motorists will be the formal opening of the new viaduct just west of the Pomona city limits, scheduled to take place within three weeks, which will eliminate three dangerous railroad grade crossings on a main traffic artery. The viaduct is completed and the roadway will be made ready for traffic within 21 days, according to C. W. Sprotte, office engineer for the county road construction department.

Connecting with the Valley boulevard, the new roadway is to be booked in eventually with the proposed state highway between Pomona and Ontario, which when built will eliminate all grade crossings between Riverside and Puente, a distance of 38 miles. Under the present conditions traffic must cross nine separate railroad tracks on the established route between the two cities.

Just completed except for the finishing touches, the viaduct was constructed by the Callahan Construction Company, general contractors, with Dudley & Hicks handling the paving and Oberg Brothers the viaduct proper. The Union Rock Company established special service from their nearby Claremont plant to furnish rock, sand and gravel of special quality for the job.

Built jointly by funds provided by Los Angeles county, the Pomona Chamber of Commerce, and Southern and Union Pacific Railroads, whose tracks it affects, the new safety improvement involves a total cost of approximately $100,000.

The city of New York has brought suit to recover damages from the owner of a truck which ran into a tree on the Grand Concourse in the Bronx, thus rendering the tree "unfit to adorn."

## MISS WILLIAMS CLUB SPEAKER

### Club Representative Urges That Greater Interest Be Taken in Federation—Christmas Welfare Work Discussed

Citing the Service Clubs as an instance of co-operative force, Miss Dana Williams of Ontario District membership, representative of the Business and Professional Woman's Clubs, Southern District, yesterday urged the members of the local Business Women's club to a greater interest in their Federation.

Miss Williams was the speaker at the noon luncheon of the Business Women held at the Davis Cafe and was introduced by Mrs. Mark Bailey who presided at the meeting. Miss Williams said that she believed the day not far distant when signs such as the Service Clubs now have, would be placed along the highways informing traveling business women of the nearest club. Miss Williams concluded her speech by reading "Life" by Edgar A. Guest.

The Club's Christmas Wefare Work was discussed and final plans made for the Food Sale to be held Saturday, December 18th, at Hayman and Rogers. Proceeds from the sale are to be expended on the Christmas boxes for the Old Ladies Home.

That members will shortly receive copies of the new State paper from which they may glean news of the work of other Business Women's Clubs in California was announced by Mrs. George L. Winter.

Mrs. Grace Richardson and Miss Arvilla Steiner are the latest to be enrolled on the membership list. Community singing with Mrs. Paul Fetrow at the piano closed the meeting.

## MRS. WIMPRESS IS WINNER OF CUP

### Strenuous Final At Red Hill Club Results In Mrs. Wimpress Defeating Miss Gilman For President's Cup

Mrs. C. H. Wimpress is today the champion woman golf player for this year of the Red Hill Country Club membership.

In the finals for the president's cup, Mrs. Wimpress won over her opponent Miss Elizabeth Gilman by a score of 6 and 5.

The woman's tournament throughout has occasioned considerable interest among both the men and women golfers of the club and Mrs. Wimpress is receiving congratulations from all sides on her excellent playing.

## NEW TRAIL TO SUNSET PEAK

Twenty men working under the United States Forest Service are stationed at Spring Hill in San Antonio Canyon, near Hogsback, where they are preparing to build a fire-break to connect with the Sunset Peak trail. The trail will be twenty feet wide and about three miles long.

It will make the fire-break that now runs along the summit of the mountains on the west side of the canyon more accessible.

Supervisor Cecil of Los Angeles, and Rangers Shay and Miller were here last week looking over the ground.

Cakes, baked by London bakers with special messages in the icing, are frequently used to patch up lovers' quarrels. Tons of these cakes are sent each year to South Africa, Australia, Singapore, and other parts of the world.

Celebrated artists of forty nations who have received their training in Paris and who wish to recognize their intellectual debt to France are planning a sale of their works, the proceeds to be turned over to the "save-the-France fund.

## SUPERVISORS URGE CHENEY FOR STATE HIGHWAY OFFICER

### Board Writes Governor-Elect Young Stating That Supervisor Cheney is "Exceptionally Well Qualified"

Urging the appointment of Supervisor M. P. Cheney, of Colton, to the California highway commission, the board of supervisors yesterday directed a resolution to Gov.-Elect C. C. Young.

Supervisor Cheney, in the past six years has rendered constant, painstaking and conscientious work as a supervisor and is exceptionally well qualified to safeguard the interest of taxpayers and the public generally, the resolution states.

**Vacancy on Commission Forecast**

Supervisor Cheney is a candidate for appointment to the highway commission on which a vacancy will probably occur early in Mr. Young's administration. Mr. Cheney has been widely endorsed throughout the district.

The supervisors' resolution follows:

"Whereas, M. P. Cheney has been mentioned as a possible appointee to membership upon the California highway commission, and

"Whereas, for the past six years he has rendered constant, painstaking and conscientious work as a member of the Board of Supervisors of the County of San Bernardino and as such has rendered signally valuable service on various committees including the duty of fulfilling the position of chairman of the committee having charge of the county hospital and county farm, as well as performing the general duties of overseeing the highway construction within the district assigned to him.

**Serves Taxpayers Efficiently**

"Now, therefore, be it resolved that we, the members of the Board of Supervisors, while expressing to the governor-elect our regret that his advancement would remove from this body a congenial courteous gentleman with whom it has been our pleasure to serve, recognizing fully his ability to perform the duties of the position of membership on the state commission, recommend most heartily his appointment thereto in the event there is a vacancy on that body, for the reason that his experience prior to, as well as during, the time he has served on this board renders him exceptionally well qualified to safeguard the interests of taxpayers and the public generally.

"Be it further resolved that a copy of this resolution be spread upon the records of this board and that the clerk thereof be instructed to send a copy to the Hon. C. C. Young, governor-elect of the State of California."

## MAILING EARLY IS GETTING RESULTS

With the announcement made recently by Postmaster L. N. Kirk that there would be but a half day delivery service on Christmas day and that the following day being Sunday there would be no delivery service at all, the people have been mailing their Christmas packages earlier. These rules will be in effect all over the country and it is a good idea to allow two or three additional days for mail being sent to far Eastern points.

The local post office is a busy place these days and the carriers and clerks are working at top notch speed. They are determined that it it lays with them that no Christmas mail that is in the office by Christmas morning shall lay in the office until Monday. In other words the loca post office force are anxious that everyone should receive their Christmas gifts on or before Christmas day. The public is reminded again that they should mail their gifts early, and in so doing avoid the last minute rush.

## THEFT IS LAID TO WORSHIPPER

### Occupant Of Same Pew At Church Stole Purse When It Was Left Few Moments, Woman Alleges

Asserting that Mrs. Katie Chavez had stolen her pocketbook, containing $250, as she sat beside her in church Sunday, Mrs. Marcia Velasco swore to a complaint charging Mrs. Chavez with grand larceny, in the police court here Monday. Mrs. Chavez is being held on $500 bond, and the date for the preliminary hearing will be set in the near future, according to Judge George R. Crane.

Mrs. Velasco claims that she left her purse beside the seat in which she had been sitting, when she left to speak to a friend, and that when she returned the purse was gone. Mrs. Velasco's daughter and another girl are said to be prepared to testify that they saw Mrs. Chavez pick up the purse and hide it in her clothes.

Both women, who are about 45 years old, reside with their families in the Mexican settlement northeast of Upland. The alleged theft occurred in the Mexican church, which is just inside the San Bernardino Co. line east of Pomona. Mr. and Mrs. Chavez are said to have moved here from Oxnard two months ago.

## YOUTH FINED $25 FOLLOWING ROW

Charged with having disturbed the peace Saturday night, Ralph Perdew, 19, of Upland, was given the alternative of paying a $25 fine or spending 25 days in jail, in the local police court Monday morning.

Following an argument with Floyd Batchelor at his store at 171 Second Street, Perdew is said to have threatened to strike Batchelor. Batchelor immediately called the police, and the boy, with a companion, hurried out.

Perdew returned in a few minutes and resumed the argument, which was partly over his payment of a small bill. The men began scuffling, but when Perdew noticed that Batchelor had a gun in his pocket, he stopped fighting.

Monday, Batchelor and Perdew each filed a complaint. Judge George R. Crane dismissed the suit against Batchelor as Perdew had entered his place of business and had started the argument.

## FIRMS MOVE TO NEW LUTZ & BANE BLDG.

Steve Allee has moved his auto laundry and lubricating station into the new Lutz & Bane Building. Steve has been in business about four years at 152 Second avenue. The building which he occupied was recently sold to the Upland Feed & Fuel Co. In the new location he has added all modern facilities for cleaning motors and chasis by steam and for lubricating cars. One new feature is an automatic elevator which hoists automobiles four feet from the floor by simply pressing a button. In connection with the auto laundry he has a taxi service and he is also agent for the U. S. tires.

Chambers & Thudium, who do a general auto repairing business are also located on the same floor. They were also formerly located at 152 Second avenue, and are considered experts in their line, and have established a good business. They will be glad to see their old and new patrons at their new location. In connection with their auto repair business they also have a towing service.

Henry Kienzle, the tinner, is also located in the Lutz & Bane building.

The Chinese knew how to make bread from wheat as early as 1998 B. C.

## REMOVAL OF RAILS BEFORE COUNCIL THURSDAY NIGHT

### CITIZENS TO DISCUSS THE ISSUE WITH BOARD MEMBERS

### Ontario City Council Grants Pacific Electric Permission to Remove Tracks From Main Line North To Tenth Street

Final decision as to whether the city council will give its consent to the Pacific Electric removing its tracks on Euclid avenue from the main line north will be a feature of the council meeting Thursday night.

The council has requested that those interested appear at the meeting to discuss the issue.

Should the council decide to deny the request of the Pacific Electric, the issue is not closed, as a hearing before the Railroad Commission will be the next move If the council consents there will be no hearing before the Railroad Commission and the P. E. can proceed with the removal of the tracks at any time. The Ontario city council has given its consent to removal of tracks or rail in their city, from the main line north to Tenth street.

**Street Lights Soon Ready**

The new ornamental lighting systems of Second avenue and East Ninth street will be ready to turn on within a day or so providing new glassware can be located. In the final check up it was found that 46 of the big globes had been broken during the recent wind storm.

The council had not accepted the job as the system had not been tested out at the time the wind caused the damage.

## ROAD CREW OPENS IMPERIAL HIGHWAY

### Workers Build Pontoon Bridge Across San Feliepe Road To Relieve Overland Motorists En Route Here

With more than 2000 automobiles between Brawley and Cane Springs, a distance of 25 miles, awaiting passage over the Salton Sea highway, work was being rushed last night by state highway crews in erecting a pontoon bridge over San Felipe creek, where the highway bridge was washed out during the heavy storm that swept Imperial Valley.

E. Q. Sullivan, division engineer of the highway commission with headquarters in San Bernardino, and his assistant, Carl B. Wirsching were at the scene of the washout directing work last night.

**Bridge May be Opened Today**

The pontoon bridge was expected to be completed late last night, and traffic is to be resumed with the completion of the bridge. The water from Felipe creek was still running across the highway last hight. During the day freighters with mules were towing cars across the point of the washout.

The San Diego highway was opened from Imperial Valley yesterday afternoon. The San Diego railroad is expected to be blocked for another week. Lettuce shipping was resumed yesterday, with 16 cars ordered by growers.

## ARRESTED ON SERIOUS CHARGE

Leonardo Montoya of Cucamonga was arrested list night on the charge of contributing to the delinquency of an 11-year old girl. A compalint was sworn out by the girl's father who is not at present living at home, alleging that Montoya is now living with his wife, thereby contributing to his daughter's delinquency.

The date of the preliminary hearing has been set by Judge Crane for December 23.

# The Upland News

SEMI-WEEKLY

W. E. WESTLAND, Editor and Owner
Telephone: Upland 29

Entered at Postoffice at Upland, Cal., as Second-Class Mail Matter

SUBSCRIPTION RATES

One Year.....$3.00 Three Months.....$1.00
Six Months.....$2.00 Single Copy..... .05

LOCALS AND CLASSIFIED RATES

Liners in Local News Columns, per line, each issue, 10 cents. (Minimum charge, 30 cents).

Under Want Ad Section, per line, per insertion, 5 cents. (Minimum charge, 25 cents).

FRIDAY, DECEMBER 10, 1926


## A Contrast

(Chico Record)

Two incumbent governors who will retire at the first of the year afford a contrast worthy of mention. One is Gov. Richardson, of California, with a record of some ten or twelve pardons during his term of four years; the other, Gov. Miriam Ferguson, of Texas, whose record for her term to date is 2595 pardons.

It cannot be presumed that courts in Texas and California are materially different. Or that in California there are no miscarriages of justice, and that in Texas the courts are more often in error than in correct judgment.

Of course there is no such difference. The difference lies in the point of view of the executives of the states named. One governor held, and held correctly, that the pardoning power was only given to remedy plain miscarriages of justice; and that when the courts had rendered judgment the judgment should stand. Mrs. Ferguson evidently holds that the courts are usually wrong and that it is the function of a governor to open prison doors at the pressure of sentiment or sympathy.

—o—

## City Zoning Legal

(Redlands Facts)

City zoning is constitutional. It does not conflict with the clause of the Fourteenth Amendment which provides that no person shall be "deprived of property without due process of law."

This decision by the United States Supreme Court is of interest in every city, town and village in America. It will lead to revolutionary changes in city-building. It insures that any community may develop according to a definite plan, endorsed by a majority of its citizens.

Streets, parks, etc., may be laid out according to good engineering principles. The whole social and economic life of the community may be intelligently directed in its growth, instead of being left to grow haphazard. Factories and mills may be segregated so as not to injure residence sections. Zones may be established and enforced for stores and other business institutions, for apartment houses and for individual homes. The various activities of community life may be properly separated as a family separates the activities of its private life, instead of jumbling them together to suit the casual needs of the moment or the vagaries of real estate owners or promoters.

This means community organization, community efficiency, community prosperity, when the planning is done by far-sighted persons, who recognize the economic, social and artistic needs of their cities.

It means that what a person does with his real estate is not merely his own business, but the business of his fellow-citizens.

This may annoy an occasional individual with old-fashioned ideas about property. It need not, however, work any injustice even temporarily. In the long run, everyone should benefit through the higher values given all property.

—o—

## Maneuver In Favor Of Trees

Not only here in California is there sustained advocacy of retaining the shade and ornamental trees as they now exist, also for conservation of tree growth. Down in New York State, where the landscape and the scenic conditions probably are not nearly so generally abounding as they are here in favored California, a great newspaper, the New York Herald-Tribune, devotes space to proper care and perpetuation of trees along the roadways, saying in part:

"Destroying trees that ornament the roadside, even when they are removed in order to widen the thoroughfare, never fails to bring a pang to those with a love for the beautiful in nature. When the trees have been planted by individuals and have attained their normal growth the blow has additional force and clashes between property owners and county officials are of frequent occurrence, especially when the latter go about their work with an inexcusable ruthlessness. Sometimes it is a community that is affected, and concerted action either modifies the destructions or averts them entirely.

"The exercise of judgment, especially when trees are planted on only one side of a highway, often satisfies both parties. Property holders arre frequently not consulted, and the fact that citizens have rights under certain conditions is not recognized until there is an outspoken protest from citizens with a proper sort of pride in the possession of these fine adjuncts to a landscape.

"The growth of a tree occupies more than the life span of man. Its destruction with ax or saw is only a matter of minutes. Those intrusted with the care or improvement of highways should consider well and exhaust every expedient before destroying something that is as quick as the elements of humanity itself and brings delight to all those whose heads are not in the clouds."

—o—

**Kindness always pays good dividends.**

—o—

## Avoiding Extremes

(San Bernardino Telegram)

The extremist is never with a large following. There are two extremes in all things, but the multitude will always be found half way between the two. In such a humble occupation as housekeeping there are the two extremes and the happy medium. The housekeeper who is excessively tidy and immaculate fails as completely in her purpose as does the slovenly housewife. The good housekeeper, who is not without honor even in her own country, is the one who follows the middle course between the slattern and the eternal dust-chaser.

Everyone knows that an untidy house is the cause of all sorts of wrong living on the part of husbands, wives and children. And yet household tidiness can be carried to excess. A home that is neat, and clean, and tastefully arranged is one thing, but a home where everything is so prim that the members of the family and callers feel ill at ease is quite another thing.

It often happens that women who strive to be good housekeepers forget about the comfort and contentment of the family. Collecting all sorts of odds and ends that seem valueless to mother or father is a trait of all normal children. The bits of colored glass, or the gay magazine clippings, or the broken toy that an over-neat mother may destroy may cause many unhappy pangs to the child. Likewise, father's old pipe, or the disreputable pair of fishing shoes have a value to him far above mere household tidiness.

After all, the only purpose of household tidiness is to make the home comfortable to the family and presentable to visitors.

## The Colored Man's Philosophy

De sunflower ain't de daisy, an' de melon ain't de rose:
Why is dey all so crazy to be somefin' else dat grows?
Jess stick to de place ye're planted, an' do de bes' ye knows
Be de sunflower or de daisy, de melon or de rose.
Don't be what ye ain't, jess be what ye is;
If ye are not what ye are, jess be what ye is.

If ye're a little tadpole, don't ye try to be de frog;
If ye are de tail, don't ye try to wag de dog.
Pass de collection plate if ye can't exhort an' preach;
If ye're jess a little pebble, don't ye try to be de beach.
When a man is what he isn't, den he isn't what he is;
An' as sure as I'm a-talkin' he gwine to get his.

## He's Going Down a Mile

(San Bernardino Telegram)

Dr. William Beebe is no kin of that Horatio to whom Hamlet remarked, "There are more things in heaven and earth than are dreamed of in your philosophy." In the field of natural science there are few things of which the doctor has not dreamed. He has tramped the virgin jungle and sought the lost Atlantis. Now he aims to explore a world of which science knows only a fraction of the available truth.

He plans to explore the ocean bed in person; not a few hundred feet below the surface, as many men have done, but a mile or more beneath the waves. He is having constructed, he announced, a diving tank designed to withstand the stupendous pressure of great ocean depths. It will be seven feet high, 8 inches wide, constructed of steel a quarter of an inch thick, and equipped with a window, 7 by 12 inches in size, made of specially compounded glass.

Next summer Dr. Beebe plans to take the tank along on a round-the-Equator tour, in which he will visit sixty islands which have never been scientifically investigated. The problem of underwater illumination, he says, will be solved by the myriad luminous fish, some of which he brought home lately on the Arcturus, and one of which is capable of illuminating a large room. An oxygen device and absorbent for carbon dioxide are expected to enable the diver to breathe freely. If the tank proves practical he will attempt to film the under-water world for the first time.

It is a stunning and romantic program, projected by a man with a faculty of making the almost incredible dream come true. It may be the practical means of opening to the adventurous a great new world, the exploration of which will occupy many men and many generations.

—o—

## Many Feet Per Second

If motorists realized the tremendous amount of ground they cover per second, even when going within the speed limit, fewer automobile accidents would occur, it is stated by the Automobile Club of Southern California. While many drivers have a hazy idea of the space in which their car will stop at different speeds, few realize the exact limits even when the brakes are in perfect condition.

The following table shows the distances covered at various speeds, and is handy for reference:

Ten miles an hour covers 14.66 feet per second; 15 miles an hour covers 22 feet per second; 20 miles per hour covers 29.33 feet per second; 25 miles per hour covers 36.66 feet per second; 30 miles covers 44 feet per second; 35 miles per hour covers 51.33 feet per second; 40 miles per hour covers 58.66 feet per second; 45 miles per hour covers 66 feet per second; 50 miles per hour covers 73.33 feet per second.

## Tested Recipes

### Plum Pudding

½ pound chopped suet; ½ pound sugar; ½ pound raisins; ¾ pound currants; ½ teaspoon salt; ½ pound citron; 5 eggs; ½ pint sweet milk; 2 tablespoons molasses; 1 teaspoon each of cinnamon, cloves, allspice; flour to make stiff batter.

Steam 4 hours.

### Dark Pudding

1 cup molasses; ½ cup melted butter; 1 cup raisins; 2 cups flour; 1 teaspoon soda; ⅓ cup milk; 1 pinch allspice; 1 cooking spoon dark brown sugar.

Mix together and steam 2 hours

### Sago Pudding

½ cup sago; 2 cups scalded milk; 2 eggs; ⅓ teaspoon sugar; ¼ teaspoon salt; 1 teaspoon vanilla or grated rind of a lemon.

Pick over sago and wash. Drain, add to milk, and cook in a double boiler until sago is transparent. Mix the yolks with sugar and salt. Combine mixture by pouring hot mixture slowly into egg mixture, and cook in a double boiler until thickened. Fold in the stiffly-beaten whites, remove from range. Flavor and mold. Serve cold with grape sauce. Eggs may be ommitted and ⅔ cup sago used in place of the ½ cup.

### Marshmallow Pudding

¼ lb. of almonds, chopped; ½ lb. of marshmallows, cut each in 4 pieces; ½ pint whipped cream.

Stir in almonds and marshmallow, set away to cool; when served, place cherries on top.

### Canton Marshmallow Dessert

1 cup pineapple; 1 cup nuts; 2 cups whipped cream; ½ lb marshmallows, diced.

Mix and let stand in ice chest for an hour or more. Serve in sherbet glasses.

### Suet Pudding

1 cup chopped suet; 1 cup molasses; 1 cup sour milk; 3 cups flour; 1 cup raisins; 1 teaspoon soda; ½ teaspoon each gloves, allspice and cinnamon; salt.

Mix suet, molasses and sour milk, into which soda has been stirred. Sift together the flour, salt and spices, and add, then stir in the raisins. Turn into a greased mold. Steam 3 hours.

### Steamed Pudding

½ cup butter; ½ cup syrup; ½ cup hot water; ½ cup nuts; 1 level teaspoon soda.

Flour to make dough a little stiffer than for pancakes. Steam for 2 to 2½ hours. Serve with sauce.

### Charlotte Russe

1 cup sugar; 1 package gelatine; 4 yolks of eggs; ½ cup water; 1 pint of cream; 1 teaspoon vanilla; 1 pint ground pineapple; 1 cup chopped English walnuts.

Drain all juice from the pineapple, then line pan with the pineapple, and sprinkle with the English walnuts. Beat the yolks of eggs lightly with the sugar. Dissolve the gelatine in the water, add juice of pineapple and gelatine to yolks of eggs. Whip the cream and add mixture to the cream and pour it over the pineapple and nuts and let it harden.

### Yellow Custard

4 cups scalded milk; 4 eggs (if baked in individual cups); 6 eggs (if baked in large mold; ½ cup sugar; ¼ teaspoon salt; few grains nutmeg or cinnamon.

Beat eggs slightly, stir in the sugar and salt. Add the scalded milk slowly to the egg mixture; strain into buttered custard cups and sprinkle a little nutmeg on top of each. Set cups in a pan containing hot water, and bake in a moderate oven until custard is firm. One-half square melted chocolate may be added to the milk, to make chocolate custard.

Custard mixtures may be poured over pieces of buttered toast or untoasted bread; these may be cut into slices, strips or cubes. Cocoanut, raisins, candied orange peel, chopped figs or dates may be put between the layers, or the bottom of the buttered baking dish may be covered with drained fruit, the bread arranged and the whole covered with a custard mixture.

### Tapicoa Cream Pudding

1½ tablespoons minute tapioca, or ¼ cup pear tapioca; 2 cups scalded milk; 2 eggs; ⅓ cup sugar; ¼ tablespoon salt; 1 tablespoon vanilla.

Pick over tapioca and soak 1 hour in cold water to cover. Drain add to milk, and cook in a double boiler until tapioca is transparent. Mix the yolks with the sugar and salt. Combine by pouring hot mixture slowly into egg mixture. Return to double boiler and cook until it thickens while stirring constantly. Fold in whites of eggs beaten until stiff; remove from range, chill and serve.


# Mt. Lowe
## EXCURSION FARE
$1.75 ROUND TRIP From LOS ANGELES
($1.50 from Pasadena)

On Sale Daily Until Dec. 31, Inc.

SOLD BY AGENTS ONLY
Not Sold by Conductors On Trains

Spend a Delightful Week or Week-End at MT. LOWE TAVERN AND COTTAGES

Year-'Round Resort—American and European Plan
Five Trains Daily from Main St. Station, Los Angeles: 8, 9, 10 A. M.—1:30 and 4 P. M.

Information and Reservations At Ticket Offices or Information Bureaus

**Pacific Electric Railway**
Phone 12 C. E. MOSER, Agent Upland, Calif.



# For Xmas

Electrical Servants are always appreciated by the women folks for Christmas. They help all year long and many years.

There are the many Lamp Socket Appliances such as Waffle Irons, Toasters, Grills, Percolators, Irons, Curling Irons, etc., as well as the wonderful new Super-Automatic Hot Point Range and Kelvinators that make ideal family gifts.

We have special prices on these articles and will be glad to show them to you.

**Yours for a Merry Xmas**

ONTARIO POWER CO.
LIGHT POWER

*Phone 20*



**Happy---**
**Active---**
**Little Tots**

Are they who—in this warm weather—get all their little "tummies" can hold of ONTARIO-UPLAND CREAMERY'S PURE MILK! Its nourishing, health-giving quality gives them the tireless energy their playing demands!

**Keep Plenty of It On Ice!**

**Phone 76 and 77—Daily Delivery!**

**ONTARIO-UPLAND CREAMERY**
Phones 76 and 77 110 N. Euclid, Ontario



# Own Your Own Home!

This Association will lend you money with which to build or buy and you can pay it back in small monthly payments, with reasonable interest.

**MAGNOLIA MUTUAL BUILDING AND LOAN ASSOCIATION**
D. E. Palmer, Secretary 272 9th St., Upland


**The Upland News, $3.50 a Year**

# ONTARIO NEWS

### Juvenile House Breakers

Aubrey Llewllyn, 11 years of age and Ernest Galbraith, aged 14 years, who escaped from the County Detention Home at San Bernardino last Wednesday, have set themselves a record for speed in house-breaking that might make an old-time burglar green with envy.

During their 36 hours of freedom the two youngsters succeeded breaking into Ontario schools and three homes before they were apprehended about one o'clock Friday morning by Patrolman Goldsboro and Hammond, following work from the detention home authorities that they had escaped.

The boys stole two overcoats from the Seventh Day Adventist school in North Monterey avenue and several dollars from the Lincoln School, in addition to a lady's wrist watch, keys and other articles secured at the homes they entered.

Llewllyn and Galbraith were found in a house at 1016 East Elma street, in which the former once lived with his mother and step-father, where they had retired for the night. They had broken into the residence, which is furnished but unoccupied, and both were asleep when the officers arrived.

The boys immediatly confessed their various thefts and were returned to the detention home Friday by O. E. Bigelow of that institution. The Galbraith boy formerly lived in Redlands.

### Crash Proves Fatal

As a result of colliding head-on with a heavy truck on the Colton boulevard, several miles east of here Friday night, Valentina Sanchez of La Habra, suffered injuries that resulted in his death at the San Antonio Hospital a few hours later.

Sanchez, driving a light touring car, was traveling east on the highway against a heavy wind that filled the air with dust that made clear vision impossible. Apparently blinded, Sanchez allowed the rear of his car to collide with the left rear fender of a light commercial vehicle, which was traveling west, causing his machine to meet head-on with a three-ton truck that was following the lighted commercial car. The injured man, who received a fractured arm and leg, a crushed shoulder and internal injuries, was rushed to the hospital where he died shortly before midnight.

The truck was being operated by C. A. Cash of the Planet Hotel, San Bernardino while the other machine that figured in the crash was driven by N. W. McRae, 820 Higgins building, Los Angeles. They were held blameless for the accident, according to witnesses.

Santa Rosa—Work started on new warehouse for California Picklers and Preservers Company.

One of the oldest English folk dances is the Abbots Bromley Horn Dance, held annually in England for hundreds of years. The dancers, twelve men, wear deer skulls with antlers attached. The custom is believed to have come down from the time of the Danish invasion and the worship of Thor and Odin.

Paper can be made from practically anything that can be pounded into pulp.

Gloves were worn by the ancient Egyptians and Hebrews.


ROOFING TALKS

WATERPROOFING AND REPAIRING

THE wise householder never waits for the second leak to appear before communicating with a competent roofing concern. We are waiting to serve you.

"Dependable Roofing"

UPLAND-ONTARIO ROOFING CO.
1118 East 10th St.
Phone 577

CHRISTMAS IS SURE TO COME

Now is a good time to prepare for it. The easiest and surest way to provide money for expenses is to join our

CHRISTMAS CLUB

You'll Never Miss Your Regular Deposit

YOU'LL BE DELIGHTED WITH OUR CHRISTMAS CLUB CHECK

Citizens Savings Bank
UPLAND, CALIF.



Suitable Christmas Presents

PERFECT DIAMONDS--from $25. up

ELGIN AND WALTHAM WRIST WATCHES

Silverware

1847 Rogers Bros. Community and Holmes & Edwards

BEST WATCH REPAIRING
WATCH INSPECTOR P. E. RY.

Bower Jewelry Store

242 2nd Avenue - - - - Phone 67


## DESIGN FOR CHRISTMAS GIFTS

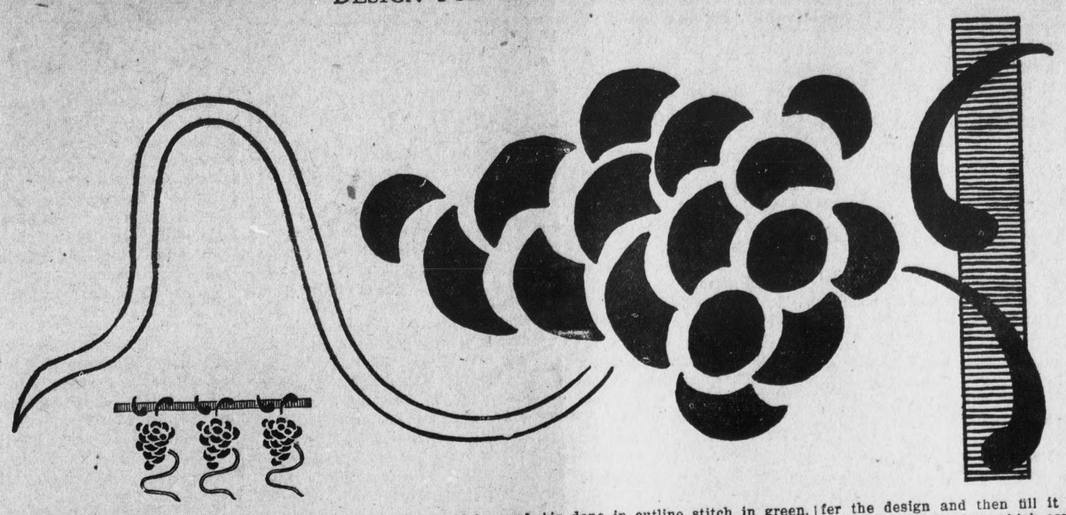

This pattern may be used for either embroidery or painting. It would look well on a table runner or on an oblong sofa cushion. The design could be separated and one bunch of grapes could be used on the pockets of a shoe bay. Any of the above articles should be made of natural colored linen crash. If the pattern is to be embroidered transfer the outline to the material, and work the grapes solid in satin stitch, using dark purple thread. The curved line below the grapes is done in outline stitch in green. The band at the top indicated by the lining is worked solid in satin stitch with brown floss, and the scrolls are done in satin stitch in a lighter shade of brown or in yellow. If used for painting transfer the design and then fill it in with the special colors which come for painting on heavy fabrics. The grapes are purple, with the curved line below filled in solid in black. The scrolls at the top are black, and the band brown.

## CHAFFEY NIGHT SCHOOL CLASSES RE-ARRANGED

With two new classes added, a new schedule was announced today by W. W. Cushing, vice-principal of Chaffey evening school.

A class in entomology was started last Tuesday night and will meet for the second time this evening under George P. Weldon. This class meets every Tuesday night.

A class in cooking has been organized every Tuesday and Thursday nights in the home economics building.

At the Thursday night meeting of the class in real estate, liens and encumbrances will be taken up. Ernest W. Fischer, vice-principal of Chaffey High school, conducts the class which meets at 7:15 o'clock.

Instead of Monday night the class in business English reopened last night at 7 o'clock. Work was suspended several weeks ago in this class due to the illness of the instructor, Miss Mary Cage, of the English department at Chaffey. This class meets every Tuesday and Thursday night.

Diet will be the subject under discussion this Thursday evening in the home hygiene class, and a week from coming Thursday the pre-school child will be the subject. In the absence of Mrs. C. J. Fleming this Thursday night, Miss Gilliam will be in charge.

Following is the revised night school schedule:

Administration Public Buildings—Tuesday, science 21.

Auto Shop—Tuesday and Thursday, mechanical arts building.

Bookkeeping — Tuesday and Thursday, liberal arts 4.

Arithmetic, Commercial—Tuesday, science 1.

Business English—Tuesday and Thursday, science 11.

Cooking—Tuesday and Thursday, home economics building.

English, Dramatic Writers—Thursday, science 13.

Entomology — Tuesday, science 1.

Electricity — Thursday, science 16.

Art for the Home—Tuesday and Thursday, H. E. building.

Home Hygiene (nursing) — Thursday, gymnasium building.

Machine Shop— Tuesday and Thursday, mechanical arts building.

Mechanical Drawing —Tuesday and Thursday, mechanical arts building.

Naturlization—Tuesday, science 6.

Public Speaking—Thursday, lecture hall.

Spanish—Tuesday and Thursday, science 21.

Shorthand—Monday.

Typing—Tuesday and Thursday, typing room.

Woodshop—Tuesday and Thursday, mechanical arts building.

Business Law—Tuesday, science 14.

Real Estate—Thursday, science 5.

Sewing (elementary and advanced)—Tuesday and Thursday, H. E. Building.

Symphony Orchestra—Monday, auditorium.

Night School Orchestra—Tuesday, music room.

Physical Education (men) — Thursday, gymnasium.

Physical Education (women)—Tuesday, gymnasium.

## TRONA POTASH CO IS DISSOLVED

Marking a step toward gigantic development in the potash, borax, soda and salt industry in the Searles lake region of San Bernardino county, all interests of the American Trona corporation, the California Trona Co., and the Trona Mercantile Co., have been transferred to the American Potash and Chemical corporation.

### Trona Corporation Dissolves

The Trona corporation was dissolved by Superior Judge Charles L. Allison two weeks ago, the corporation's properties passing to the potash corporation, the directors of which were formerly identified with the Trona corporation. No funds were involved in the transfer.

The new corporation was organized in Delaware and authorized to operate in California. Its directors include both eastern and California business men and capitalists.

### Payroll of 700 Men Maintained

The new corporation has already spent nearly a million dollars in development of the properties and a new unit was recently put into operation. A payroll of more than 700 men is now maintained by the corporation and additional men will be added as the development proceeds.

The property involved in the transfer has been under development for years and the companies have long been known in the shipment of potash, borax and soda taken from the earth in the Trona district.

Attorney Walter E. Byrne represents the companies involved in the transfer.

## AMERICAN LEGION NOTES

At the first regular meeting of the year, Comrade Wilbur Getty, Commander of the 5th Area of Santa Ana, formerly installed the new officers for the year and presented the gavel of authority to our new commander, Floyd Atwood. After a fine talk from Comrad Getty, we had an address by Comrade Morris Enderle of Santa Ana, who complimented us on our club house. Commander Melvin Sike of El Monte was then introduced. Our new Sgt.-At-Arms, Bill Kincaid, was kept busy collecting the offerings of the evening as we need some money to pay for our dance.

John D. Howe gave us a report on the County Council meeting at Ontario and advised us that we are to entertain this body at the Sycamores at the next regular meeting, which is to be held the last Tuesday in the month.

We elected our regular delegates for the year to attend the County Council.

We seem to be going to have a very prosperous year the way things started out at the first meeting, so let us all get behind our new leaders and try and beat our past record. Many members as yet have not paid their dues, so get busy and get a 1927 card in the most exclusive club in the U. S. A.

Nearly $10,000,000 is destroyed each year through the Chinese custom of burning small pieces of gold leaf on certain anniversaries.

## A CHRISTMAS DRESS FOR THE BABY

The dainty little pattern shown here decorates the front of a baby dress, and the simple embroidery can be done in a few hour's time. Make a straight simple dress, and transfer the design to the front as shown in the little sketch. Work all black portions of the pattern solid in satin stitch. The center of the flower is an open eyelet.

## A NEW POWDER PUFF HOLDER

The ever useful powder puff must have an attractive holder, and the little case illustrated is made from ribbon. Select a large powder puff. Cut a piece of cardboard a half an inch wide, and long enough to reach around the powder puff plus a lap. Make a circle of this strip of cardboard, and sew the lapped ends together as shown in the diagram. On the inside of this circle glue a strip of ribbon one-half inch wide as a lining. Use the special paste which comes for silk. From a piece of silk the same color as the ribbon cut a circle slightly larger than the cardboard circle circumference. Lay the silk circle on a table, and then place the cardboard hoop on it. Put paste on the sides of this hoop and pull the edges of the silk up and glue it to the sides. This forms a silk bottom for the holder. Select a piece of fancy ribbon half an inch wide, and gather it on both edges by pulling up a thread at the edge of the ribbon. Put this around the outside of the cardboard hoop, and pull up the threads to fit tight. This may be glued lightly at intervals to hold it in place. Place the puff in the case and it is complete.

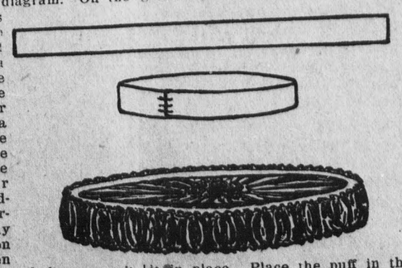

## MRS. MANKER IS MADE CHAIRMAN OF RED CROSS

### Report of Officials For Past Year Shows Excellent Results —Mrs. L. D. Temple is Vice-Chairman; Mrs. Howe, Sec.

Two meetings of the local chapter A. R. C. were held this week—the one on Tuesday being the annual meeting when directors were elected and annual reports received. The other on Thursday was the regular monthly meeting.

Mrs. Chas. V. Barr, Mrs. R. C. Norton, Mrs. Bess R. Jones, Mrs. R. O. Price and Mrs. G. A. Hanson were all re-elected directors for the three year term, 1926-29. Mrs. E. C. Harwood refused to be re-elected because she expects to be in the community only about six months more. Other members on the Board of Directors are A. Podrasnik, E. C. Harwood, Mrs. H. W. Flowers, Mrs. A. J. Colgan, Mrs. H. C. Moore, Mrs. O. K. Granger, 1924-27 Those on the Board from 1925-28 are Mrs. G. F. Meredith, Mrs. L. D. Temple, Mrs. E. S. Bishop, Mrs. F. H. Manker, Mrs. Lottie Fuller and Mrs. W. S. Avery.

The report of the secretary, Mrs. J. D. Howe follows: eight meetings held with an average of seven, the chairman, Mrs. O. K. Granger, presiding at every meeting. There was one informal meeting held in June and one called meeting, the night of Sept. 29th, to formulate plans for Florida Relief. One hundred dollars was taken from the treasury and sent immediately. A vigorous campaign for raising money by public subscription was instituted.

During the year splendid welfare work has been conducted by Mrs. G. A. Hanson. Mrs. R. C. Norton was appointed to represent the Red Cross in the Chaffey High Americanization work. In December last, five sweaters were sent to the soldiers at Camp Kearney in addition to the 12 sweaters previously sent.

In September this year twenty-five Christmas bags were filled and sent to our soldiers and sailors in foreign lands.

Mr. Avery was appointed chairman of the annual Roll Call for Upland. Four hundred and sixty-two members were added in Upland and Cucamonga.

During the year the City Nurse, Mrs. Fuller, has made her report through the Red Cross. She has in this manner been through her close contact able to get supplies and immediate support thus materially facilitating the welfare work of the town.

The report of the Welfare Committee Mrs. G. A. Hanson, chairman, from January 1st, 1926, to December 1st, 1926, shows that the work has been of a different character from that done heretofore.

Since the Salvage Shop has been opened, almost no clothing has been asked for. The little that has been required has been supplied by the "Shop" as follows: 2 pairs shoes, 2 pairs socks, 1 shirt, 1 boy's blouse, 1 cap.

Money has been expended for those needing help to the amount of $172.80 and was used for milk, groceries, shoes, etc., as needed. Two hundred dollars was given towards welfare work during the Boys and Girls Work organization, results of the financial campaign.

At the request of Dr. Stone, the welfare committee was called upon to help dispose of 20,000 Anti-Tuberculosis stamps The fund from this will be used in welfare work in Upland.

Mrs. Lottie Fuller's nurse report shows that she made 383 visits on the sick during the year; made 42 welfare visits and 62 investigating visits. At the "Well Babies" Clinic 944 baby visits were made with 278 visitors.

Mrs. H. W. Flowers gave an itemized account of expenditures among them being $14.45 to Mrs. Grace Palmer for the Americanization work; groceries $11.00; material to fill bags for soldiers and sailors, $42.63; $10.00 towards chart for Health Room at Chaffey; shoes $2.65; milk $60.25; Florida relief, $347.00; other items $182.62. Total expenditures $705.60.

At the regular meeting of the Directors Thursday morning, Mrs. F. H. Manker was elected chairman for the current year; Mrs. L. D. Temple, vice chairman; Mrs. John D. Howe, secretary; Mrs. H W. Flowers, treasurer. Mrs. O. K. Granger, former chairman, found it impossible to take the office again. The rest of the officers were re-elected. The chairman appointed Mrs. G. A. Hanson welfare chairman; Mrs. R. C. Norton, Americanization chairman; Mrs. Lottie Fuller welfare nurse, and Mrs. W. S. Avery, publicity chairman.

Swiss watch carried by Jedediah Smith, first American to make his way overland to California. Note fine engraving of George Washington. The great but almost unknown explorer arrived here just 100 years ago. A centennial celebration in his honor will be held in Los Angeles on the 17th and 18th instant.


Smart Autumn Millinery

Authentic New Styles for Madame and Mademoiselle

Paris- inspired modes ! Styles that will instantly appeal to discriminating women.

—Beautiful Hand-made Creations, large head size, in silk satin and velvet—

$4.00 to $10.00

—FELTS from $1 to $6

—VELOURS at $3 to $8

All These are at Reduced Rates

—Children's Hats at $1.00 up, in Duvtyne Velvet or Felts.

THE HAT SHOP
First National Bank Building

BETTER TOYS

Leather Novelties Knives Skates
Footballs Wagons Fishing Tackle
Bicycles Tennis Rackets

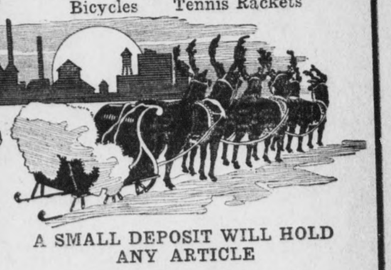

A SMALL DEPOSIT WILL HOLD ANY ARTICLE

PALMER'S
SPORT GOODS SHOP



OVEN-FRESH—

*No matter whether you buy Sally Ann Bread from your Grocer in the morning or afternoon—it is fresh from our big modern ovens.*

*You'll Like*

Sally Ann Bread

"Oven-fresh, Twice a Day"

ASK YOUR GROCER

# SOCIETY and CLUB

### CLUB DINNER DANCE AT LOS SERRANOS—

The regular Saturday night dinner dances, that are such a popular feature of the Los Serranos Country club, are proving quite the thing with the people of the whole West-end community. Last week a large crowd was in attendance, and cards and dancing were enjoyed until a late hour. The Los Serranos Country Club is making extensive preparations for an elaborate Christmas day party, when a busy day of social activities will be arranged for the members.

Christmas dinner will be served at the noon hour and a smartly appointed dinner dance will be the entertainment of the evening. During the day a brilliantly trimmed Christmas tree will be part of the children's festivities and the whole club house is to be decorated with holly and red blossoms. This affair will be followed by the club New Year carnival and reservations are already being received for this event. No dinner dance will be held at the club house, December 18th because of Christmas preparations.

* * *

### CALIFORNIANS TO VISIT PANAMA CANAL AND HAVANA

The Panama Canal and Havana will be the mecca for California travelers this winter, according to Mr. T. M. Nichols, local agent for the Santa Fe who said yesterday that many tourists are joining the third annual cruise of "The Californians." The tour, which is to leave San Francisco January 1st and Los Angeles January 3rd, on the steamer Mongolia, is being conducted by the railroad and the Panama Pacific Line.

As the tour embraces thirty-one days, the party will have an opportunity to visit the Canal and its environs and go through the wonderful waterway during daylight. Seven days will be spent in Havana with trips to all the scenic and historic points all arranged. One of the trips planned, will take the tourists into the interior of Cuba to visit the city of Matanazas and the famous caves of Bellomar. The racing season will be in full swing and visits to the course and to the Grand Casino de la Playa, the Monte Carlo of the western hemisphere will be made.

Two days will be spent in Florida during the height of the winter season and one in New Orleans and Galveston, from where the party will travel into the Grand Canyon to enjoy the splendors of this wonderful sight.

Features of the trip are that special Pullmans have been chartered from Key West to California, so that there will not be the inconvenience of changing cars and the cost includes all expenses for the entire trip. Max A. Podlech, special passenger agent of the Santa Fe will accompany the party.

* * *

### ATTRACTIVE WINDOW AT CREIGHTON STORE—

"Doc" Bowman has certainly done himself proud this year in the decorating of an attractive Christmas window and many are the words of praise one hears in regard to the "radio" display shown in the north window of Roy Creighton's Sporting Goods Store. Mr. Bowman has built a six foot addition to the original window and the added room has given him greater space for the display of a number of beautiful radio consoles and cabinets.

Beautiful Christmas decorations form a fitting background for the lovely instruments and Mr. Bowman has added a large spot light and an attractive bridge lamp, to the display and the whole effect when the lights are turned on is one of great beauty and brilliancy.

### FIREMEN ELECT NEW OFFICERS—

At a meeting of the Upland Volunteer Fire Department held recently the following officers were elected to look after the destinies of the department for the year 1926-27:

Glenn Atwood, president; I. J. Linkey, vice-president; Robert Campbell, recording secretary; Robert Klindt, financial secretarp; Al Ledig, treasurer; Ernest Mehl, assistant chief; Milton Huxtable, Aaron Brest and Amos Colborn, trustees.

* * *

### MRS. WISELY ENTERTAINS AT CARDERS INN—

Carded's Inn, Ontario, was chosen by Mrs. Belle Wisely as the setting for a delightful bridge party last Friday when she entertained members of the Coterie Club.

Tables were placed in the cosy lobby that was decorated for the occasion with baskets of fluffy chrysanthemums and the afternoon was spent in playing cards, prizes at the final scoring going to Mrs. Sylvia Duncan for high score and the consolation to Mrs. William Springer. Following the game, a dainty tea was served to the guests and among those enjoying the afternoon were Mrs. L. E. Alford, Mrs. G. A. Brest, Mrs. C. A. Baeuerlen, Mrs. W. C. Cline, Mrs. Sylvia Duncan, Mrs. Harry Flowers, Mrs. Harry Kennedy, Mrs. George Gregg, Mrs. William Springer, Mrs. A. Milroy Wisely, Mrs. V. H. Wilson, Mrs. C. J. Kingsbury of Hollywood and the hostess Mrs. Wisely.

* * *

### W. R. C. TO HONOR GRAND ARMY MEN—

Members of the Women's Relief Corps will be hostess at a charming Christmas party, on Thursday when they entertain in honor of the Ontario Grand Army Post at the Masonic hall, Ontario, their guests being members of the Ontario Grand Army Post.

A delicious surprise luncheon will be served at noon and during the afternoon, a beautiful Christmas tree, with gifts for every one will be a feature of the festivities. Every year members of the Relief Corps, entertain in honor of the G. A. R. men during the Christmas holidays, and these affairs, which are in the nature of a big "family" party are always looked forward to, by both hostesses and guests.

### WOMAN'S AUXILIARY MET YESTERDAY—

At the meeting of the Woman's Auxiliary to the Community Hospital Monday afternoon, Mrs. G. A. Hanson, chairman of the Salvage Shop Committee stated the need of more clothing of all kinds to stock up the racks and shelves of the shop that are more or less depleted. All kinds of children's books and toys are needed also. In fact Mrs. Hanson called attention to the fact that it was only by the continual donating of discarded articles that the shop could function.

Mrs. J. H. Tracy reported that sufficient jams, jellies and canned fruit had been donated to last through the year.

Mrs. Chandler reported that her committee was keeping up the surgical dressings as needed.

Mrs. W. F. G. Blaikie reported the proceeds of the Sunday evening lecture by Rev. Ralph Larkin Ontario, to be $70.00 and that this sum would be added to the free bed fund.

Mrs. Caroline Vermilye told in a very interesting way the story of the little Mexican girl who was badly injured in an automobile accident over three months ago and of her recovery at the hospital and the interesting process of Americanization of the five year old child as she came in contact with members of the hospital staff. Incidentally, when a good friend of the hospital and a member of its Board saw the improvised swinging cast that the girl was kept in for weeks, he felt the need of better equipment for orthopedic work and very generously donated the money for the needed articles and with the donation of the special table for this work by another good friend. Mrs. Vermilye stated that the institution was now well equipped to handle orthopedic cases.

The members of the Auxiliary voted to donate the two turkeys needed to supply the patients with a Christmas dinner.

The president, Mrs. E. C. Harwood called attention to the fact that the January meeting would be the annual election of officers and every woman's organization in the community would be well represented and help to plan for the coming year's activities.

Mrs. Harwood appointed the nominating committee as follows: Mrs. Geo. L. Winter, chairman; Mrs. J. C. Mehl, Mrs. E. H. Richardson, Mrs. A. C. Beattie and Mrs. John Scott.

On the membership committee she appointed Mrs. H. W. Fowers, chairman; Mrs. H. H. Thomas and Frank Newell.

* * *

### MRS. LINKEY ENTERTAINS FOR CLUB MEMBERS—

Complimenting Mrs. Glenn Atwood, who celebrated a birthday anniversary on Sunday and Mrs. Ernest Mehl who has a birthday today, Mrs. I. J. Linkey presided at a smartly appointed bridge luncheon today at her home, 505 Eighth avenue.

Elaborate Christmas decorations in which choice poinsettias played the outstanding note, were employed by the hostess in her decorations. The luncheon table was very attractive, with its centerpiece of poinsettias and tall red tapering candles, while dainty red nut cups marked covers for the guests. A beautifully decorated birthday cake with gleaming candles was a delightful feature of the menu. The afternoon was spent in playing bridge and among those enjoying the day were members of the Mah Jong club and numbered the Mesdames Glenn Atwood, Ernest Mehl, Charles Deverts, L. N. Kirk, A. C. Brest, Harry Plum, C. K. Francisco.

* * *

### OWEN DAVIS HOME SCENE OF BRIDGE DINNER—

Mr. and Mrs. Owen Davis were hosts at a charming seven o'clock bridge dinner on Friday evening at their home on Nocta Street, Ontario.

Beautiful decorations in keeping with the Christmas holiday were employed by the hostess in her decorations and three tables were placed for bridge. Prizes at the close of the game were awarded to Mrs. Marion Grothe and Arthur Boone. Mr. and Mrs. Davis' guest list included Mr. and Mrs. Marion Grothe, Mr. and Mrs. Clyde Duncan, Mr. and Mrs. Arthur Boone, Mr. and Mrs. Herbert Manker, Miss Hannah Chaney, Tom Logan.

* * *

The word "Cabal" came into being in 1671, when the English cabinet consisted of five persons (Clifford, Arlington, Buckingham, Ashley, and Lauderdale), the initial letters of whose names made up the word. They made that appellation so infamous that it has never since their time been used except as a term of reproach.

### EASTERN STAR OFFICERS INSTALLED BY CHAPTER

The Odd Fellows Hall was a bower of flowers last evening, prepared for the installation of Upland Chapter No. 346, Order of the Eastern Star. All the members of the chapter and visiting members of the Eastern Star saw the impressive service and enjoyed the many fine talks that followed the ceremony.

Lovely beyond description was the installation as each officer garbed in white and carrying a brilliant hued bouquet, a gift from the Worthy Matron, Mrs. Nettie Avery, marched into the chapter room to the strains of a march played by the organist Mrs. Helen Monroe. Mrs. Nettie Avery was installed Worthy Matron and V. H. Wilson, worthy patron, succeeding Mrs. Grace Paulin, Worthy Matron and J. F. Hamilton worthy patron respectively. Mrs. Paulin was presented with a beautiful past matron's Eastern Star jewel, a gift from the chapter and a lovely gold receipt case, a gift from the officers who served with her during the year 1925-26. Mrs. Paulin in turn gave each of her officers a dainty chiffon handkerchief edged with gold lace. J. F. Hamilton, who so capably served the chapter as worthy patron last year, was presented with a past worthy patron's pin, a gift from the Chapter. An address of welcome was made by Rev. Bert Foster, who among other things said, "No more worthy ceremony could take place at this time of the year than the installation of the Eastern Star officers, as the Eastern Star of today and the Star of Bethelem of nineteen hunhred years ago have one and the same function, and to think Eastern Star is to think Bethelem Star."

Following Dr. Foster's talk Mrs. Avery, worthy matron and V. H. Wilson worthy patron, the past officers and the new officers marched to their seats. Mrs. Grace Paulin, past worthy matron in a few well chosen words. thanked her officers for the loyal support they gave her last year.

Mrs. Florence C. McCurdy worthy matron of Euclid Chapter Order of the Eastern Star of Ontario and Mrs. William Benedict, past worthy matron of the same chapter also spoke.

Officers who will serve Upland chapter for 1927 are: Worthy Matron, Nettie Avery; worthy patron, V. H. Wilson; associate matron, Clara Crew; secretary Ann Deverts; treasurer, Isabella Wisley; Chaplain, Grace Norton; organist, Helen Monroe; conductress, Anna Brady; associate conductress, Sylvia Duncan; Star Points: Ruth Atwood, Adah; Louise Sleuman, Ruth; Emma Vernon, Esther; Adelaid Plum, Martha; Ruby Moser, Electa; Warder, Nelie Settle; Sentinal, Roy Wisely.

## JAIL INMATES SHOW INCREASE DURING YEAR

An increase of almost 100 prisoners in the county ail during 1926 over 1925 is seen in checking the number of inmates for 1925 against the number already registered for the 11 months of this year. With 20 days yet to go before the year ends, an increase of 77 already may be noted on the jail register.

During 1925 the total number of prisoners booked in the county jail was 1,380. This is an increase over any previous year, it is said by members of the jailer's force. During the 11 months of 1926, it is shown by the records that 1,457 prisoners passed into the county jail and were booked by the jailers.

**Total of 9,268 Prisoners**

During the last 11 years 9,268 men and women have passed into the jail. During the early years of 1915 and 1916, the number of prisoners received at the county jail was small. However, as the population of the county increased, the number of prisoners has increased in proportion. During the past year many prisoners have been brought into the county jail from remote desert points.

San Bernardino County in 1925 made one-fifth of the arrests in the entire state. Out of the 58 counties and with a population of only 175,000, Sheriff Walter A. Shay is held responsible for one-fifth of the number of prisoners placed behind the bars. Records in the state criminal bureau at Sacramento show these startling facts.

In San Bernardino County during the past year there were 255 arrests for violation of the Wright Act, almost one each day throughout the entire year. The sheriff's office, working in cooperation with the district attorney's office is responsible for the condition. Of that number, it is said, none has escaped a penalty for being arrested and charged with violation of the Wright Act.

Notable among arrests is the number of murderers arrested in the county during the year and brought to ustice. According to the records in the county ail five murderers have spent time in the county ail in 1926. Two of them, Joseph Watts and Maurice Trinidad, have been executed for their crimes at San Quentin, and another one, Jack Slater, now is waiting the death penalty to be imposed on Jan. 7, 1927.

### COMING EVENTS IN SOCIETY AND CLUBDOM

**Dec. 14**

Dinner meeting of Upland and Ontario Business and Professional Women's Clubs at Casa Blanca Hotel, Ontario. Dr. Annette Foster, lecturer. Reservations with Mrs. Goodin at Hotpoint. Phone Ontario 1300.

Mr. and Mrs. W. E. O'Brien entertaining members of the U and I Club at their home, 753 East Ninth St.

**Dec. 15**

Southern California P. T. A. Conference in Pacific Mutual Building, Los Angeles, Dec. 15, 16, 17, 18.

Executives of the County W. C. T. U. meeting at the Presbyterian Church at ten o'clock.

Mrs. E. G. Luke hostess to members of the Uplario Club at her home, 824 Palm Avenue, Ontario. Luncheon at 1 o'clock.

**Dec. 16**

Upland and Ontario Y. P. B. and W. C. T. U. peace demonstration, silver medal peace contest and Y. P. B. playlet in First Christian Church, Ontario, at 8:30 P.M.

Regular meeting of the W. R. C. at the Masonic Hall, Ontario. Pot-luck lunch at noon. Grand Army Men guests of honor.

Sons of Union Veterans of the Civil War and the Woman's Auxiliary meeting at the W. O. W. Hall, Ontario, at 7:30 o'clock.

**Dec. 17**

Regular monthly meeting of the Upland W. C. T. U. at the Presbyterian Church at 2:30 o'clock.

Red Hill Country Club dance, children's and junior members party, 7:30 o'clock to 10 o'clock; seniors dance 10 to 12 o'clock.

W. C. T. U. meeting at the Presbyterian Church at 3 o'clock.

**Dec. 18**

Sale of goodies at Hayman & Rogers' store, sponsored by members of Business Women's Club.

**Dec. 19**

State Board of California of Business and Professional Women's Clubs meeting in Burbank.

**Dec. 21**

Red Hill Country Club bridge tea, complimentary to members only, at 2 p.m. Phone Mrs. I. C. Baxter, 392, or Mrs. E. S. Bishop, 155-J-2, for reservations not later than Friday.


TIRES! TIRES!

TIRES!

Be sure and be properly re-tired for your Christmas shopping. Let us trade in your old ones on a set of new

DAYTONS--

And guarantee you 15,000 Miles!

They can't be beat—and the prices are the lowest they have ever been. Come in and we will make you a proposition.

GASOLINE SERVICE

At Our Big Visible Pumps

Quick— Sure— and Courteous!

Grahame's Super-Service

*"Serves You Right"*

Phone 42 2nd and 10th

Over Twenty-five Years of Service

During the past twenty-five years this Bank has passed through several periods of severe losses to the community, and has given to its clients a liberal assistance in their time of need.

The recent storm may be a comparatively light loss—we are willing and stand ready to give material assistance to carry through the year.

The COMMERCIAL National BANK
The CITIZENS Savings BANK

The Ideal Christmas Gifts are California's Finest Fruits and Nuts

—Packed in Fancy Redwood Boxes. Suitable for every member of the family from Baby to Grandfather.

—They are packed full with extra fancy

Raisins, Stuffed Figs, Stuffed Dates, Glace Fruits, Nut Meats, Fru Chu Confections, Etc.

—We have them in all sizes ready for mailing—One, Two, Three, Five and Ten-pound packages.

—We have the Finest Assortment ever shown in Upland, and prices are less than last year.
—Buy and mail them early.

JOHNSON & BROWN
The Grocers

Phone 602 281 Second Avenue

An Ideal CHRISTMAS GIFT

A WRIST WATCH

Is the kind of Gift that prompts the receiver to remember the giver for years and years.

*WE HAVE A CHOICE SELECTION OF

Fine Bracelet Watches

What could be more wonderful to give—and receive—than a WRIST WATCH? Give Jewelry this Christmas. We can supply you with a fine Gift for anyone and everyone.

293 Second Ave. A. L. PALIS Upland, Calif.

For Gifts--

We have quite a selection of Novelties, including

BRACELETS
PEARLS
PERFUME
ATOMIZERS
ASH TRAYS

It will pay you to look over our $1 collection.

Cless D. Grier
365 East 9th Street, Upland

UPLAND FEED & FUEL CO.

*Now at home in the New Building*

152 Second Ave.

All Kinds of Feed for Poultry and Rabbits

# The First National Bank
## OF UPLAND

## Savings Spell Success!

Many successful men started their fortunes by saving.

It was what they saved from their earnings that gave them the opportunity to start in business.

The same opportunity is open to you.

A Savings Account—even though it be small, will start you on the road to success.

**Save at Least 10% of Your Earnings**



# Xmas Trees
## ALL SIZES

**From 3 Feet to 12 Feet—With Stands**

**MAKE YOUR SELECTION EARLY!**

## Klindt's Grocery

"GOOD THINGS TO EAT"

**Phone 237 186 2nd Ave. Free Delivery**



## The News

*The Upland News, $3.50 Year*

*Try The News Job Work*


# City News

Mr. and Mrs. E. L. Moore are looking forward to Friday when their daughter, Miss Lillian Moore who graduated last week from the Good Samaratan Hospital in Los Angeles, will be home to spend the winter with them.

Christmas trees from 25 cents up at the Variety Store, 271 Second Ave. 63t1x

Mr. and Mrs. J. E. Bryant and their daughter Miss Eula Bryant, motored to Corona on Sunday where they were guests at the home of their son and daughter-in-law.

New Fada Eight Radio. Completely shielded. No unsightly wires. No aerial. No ground. Colborn Electric Co. 56tf

W. A. Buehler of Cucamonga is driving a fine Buick sedan that he purchased from the Buick sales rooms in Ontario. Frank Martens, salesman for the Buick concern, transacted the deal.

Only nine days for Christmas shoping. Christmas handerchiefs 15c to $2.00. Table linens still running at 20 per cent off. The Hat Shop, First Nat. Bank Block. 63t1

The following people purchased cars through the Upland Ford agency recently: O. K. Granger, coup; E. Sherod, touring car.

Only nine days for Christmas shopping. Vanity sets in imported lace from $2.00 to $4.00. The Hat Shop, First Nat. Bank Block. 63t1

The following people have registered at the Upland Hotel: George W. Barnes, Palms; T. T. Harlnett, Los Angeles; Earl C. Stone, Burbank.

We are now booking orders for buffalo Meat. Geo. J. Seguin and Son. 63t1

H. S. Fies was a business visitor in Los Angeles on Saturday.

Geo. J. Seguin and Son of the Public Market, 220 East 9th, will give away 8 buffalo meat prizes Xmas week at 7:30 Dec. 24. 63t1

Christmas trees from 25 cents up at the Variety Store, 271 Second Ave. 63t1x

Hand-painted and decorated Shoe Trees, 75c. Hand-painted Handkerchiefs, 65c. Upland Art Shoppe. 63t1

Mr. and Mrs. Alois Podrasnik are driving the last word in a fine new Imperial "9" Chrysler sedan.

Mr. and Mrs. Thomas Harris and their two daughters were guests at the home of Monrovia friends on Sunday.

Dr. and Mrs. John Craig and their two children, Jane and Jack, motored to the Cajon Pass on Sunday, and they report the side roads and foothills thickly covered with snow.

Final Clearance Sale for Xmas week starting now. All fall and winter hats including hand made patterns up to $12.50 for $1.00 and $2.50. Felt hats $1.95. All Kiddies hats $1.00 at The Vogue Millinery, Ontario, 222 No. Euclid Ave. 63t1

The Upland Flower Shop is one of the most attractive spots in town at present, many gorgeous Xmas wreaths and flowers, line the side walls and Mrs. McCloskey who is responsible for the decorations is to be congratulated on the beautiful effect she has achieved.

Bufalo meat Dec 22-3-4. Upland Public Mkt. 63t1

Mr. and Mrs. George Barlow had as their guests on Sunday at their home on East Eighth street Mr. and Mrs. Paul Greenleaf and two children, Frances and Barlowe from Riverside; Mr. and Mrs. Edward Burns and their small son from Santa Ana and Marshal Lee of Lancaster.

You'll enjoy seeing the little folks in the operetta, "Peter Rabbit" at the Grammar School Friday night. 62t1

Friends of Mrs. Walter Allen will be sorry to hear that she is quite ill at her home on Euclid avenue, where she is confined to her bed with a bad case of influenza.

Mr. and Mrs. Hugh McLean and their children motored to Ice House Canyon on Sunday where they enjoyed a delightful snow battle.

Mrs. M. H. Drummond (Amanda Jane Gerry) arrived on Saturday from her home in Honolulu and will spend some time visiting her many relatives and friends here.

Mrs. William Barnes of Pasadena, was a guest on Sunday at the home of her sister and brother-in-law Mr. and Mrs. W. A. McClosky.

"Peter Rabbit," an operetta by Grammar School pupils, Upland Grammar School Friday night at 7:30. 62t1

Avery Allen, who is a student at U. S. C., has been quite ill at the home of his parents, Mr. and Mrs. Charles Allen, 460 Third avenue, but expects to be able to return to his studies this week. Mr. Allen is a member of Ray West's Orchestra, playing at the Edgewater Club, Santa Monica. Sunday Miss Carol Atkins, piano accompanist with the orchestra, and her mother, Mrs. D. Atkins, of Los Angeles, were visitors at the Allen home.

Come in and see the buffalo at the Public Market Dec. 17. 63t1

Miss Janet Bryan's residence on San Antonio Heights, suffered badly in last week's wind storm and today carpenters are busy replacing three large windows and a number of shingles that were torn loose from the roof.

The Salvage Shop has a quantity of children's toys, that are just the thing for the kiddies Xmas.

If you want a dandy big Xmas tree for that lodge or church party better see Robert Klindt at once as he only has a limited number of the big trees. 63t1

Roy Creighton is distributing very attractive calendars in two wondeful designs. A picture of three dogs entitled "The Sportsman's Pride," is appealing to hunters in particular while the one entitled "Cleopatra" seems rather easy to look at and Mr. Creighton prophecies that the latter design will be the first to be used up in the distribution as he gives patrons their choice.

See the little folks in "Peter Rabbit" at the Upland Grammar School Friday night at 7:30. Admission 25c. 62t1

Mrs. Henry Klindt of Los Anand friends last week.

Members of the Rebekah lodge will sponsor an oyster supper to be held in their lodge rooms on Friday evening. A cordial invitation is extended to all Rebekahs and Odd Fellows to attend and a charge of $.75 a plate will be made. 63t1

Total rainfall here to date is 5.54 inches. Slight rainfall both Sunday and Monday morning showed .10 inches. Last year at this time we had 2.97 inches. San Antonio Canyon experienced many a traffic jam Saturday and Sunday, hundreds of cars carrying folks to the snow line and beyond where snow balling and tobogganing were features of the day's fun.

Robert Klindt says he has a limited number of fine big Xmas trees, suitable for church or lodge Xmas parties. 63t1

In the window of Mehl's Hardware will be found a suggestion for Xmas gifts, possibly suitable for your wife, but not put there for that purpose, but because the Furnishing Committee of the Upland Woman's Club selected the articles as necessary for the kitchen of their new club home and thought the public might be in a "giving" frame of mind at this particular time and might like to purchase one or more of the articles to start the new kitchen right.

# CLAIM ORANGE COUNTY CITRUS LOSS IS HEAVY

**Believed Damage Is As Heavy As In This District—Expect To Ship 2,309 Cars Fruit From Here This Year**

Suffering damage for the second time this year from the heavy winds that swept down the Santa Ana Canyon, the loss on citrus crops in Orange County is believed by San Bernardino County citrus experts to be almost equal to that of the west end of San Bernardino County, where great havoc was wrought.

Although a complete denial of damage is made in Santa Ana, men who are experts in the citrus industry declare that it was impossible for Orange County citrus groves to escape the damaging winds from the north that swept over San Bernardino County, down the Santa Ana River Canyon and on into Orange County.

**Loss Is 25 Per Cent**

John P. Coy, horticulture commissioner, stated that the loss to the growers throughout the west end will be near the 25 per cent mark of the total crop, considering the fruit on the ground and the fruit still on the trees that is damaged. J. F. Anderson, citrus expert of the west end, stated that he believed the crop damage will be at least 25 per cent.

In the Upland and Alta Loma districts, where the heavy winds spent their wrath, the damage is expected to reach as high as 35 per cent of the total crop. However, the loss will be compensated somewhat in the higher prices paid for the fruit on the eastern market, due to the short crop.

**2309 Cars Shipped**

A total of 2,883 cars of citrus fruit was shipped out of the Upland and Alta Loma districts last year. This year, before the heavy winds and storm, an increase of 15 per cent was expected in the number of cars shipped to the eastern market, making the total number of cars 3,027.

However, in making a survey of the district Anderson says he believes the number of cars will drop to 2,309, or a decrease of 20 per cent over that of last year from that one district. The increase in the number of cars shipped out of districts untouched by the storm in the west end citrus sections, however, is expected to compensate for the heavy loss in the Upland and Alta Loma districts.

Although he was deprived of books and pen while incarcerated in an Italian prison, Ceasare Cantu, the historian, passed the time by writing with a toothpick and candle smoke on the back of a map and on scraps of paper. The resulting book, Margherita Pusterla, with one exception, is regarded as the most popular historical novel in the Italian language.


# Useful GIFTS

## He Wants Shirts

—And the surest way to please a man is to give him what he wants.

—Our enormous stock includes patterns for men of conservative tastes—and younger fellows who want last-minute creations.

—In attractive gift boxes at

**$3.95 and $5.00**

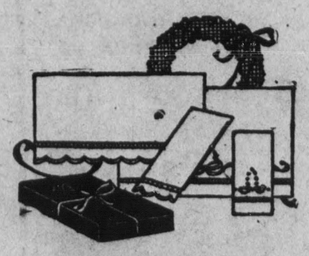

—An unlimited selection of BATH TOWELS and LINEN GUEST TOWELS for your selection.

—Especially attractive is a Towel like the small illustration —18x22—pure linen.

**65c**

**Why Not Give An UMBRELLA For Christmas? Short, Stocky Handles, With Amber Tips**

**$3.50 and $5.00**

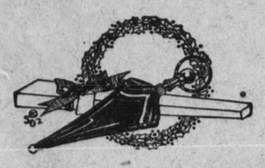

## Bobby Sweaters

—Will please the high school girl—sizes 32 and 34.

**$4.95**

**This is a Gift That is Sure To Please**

**Purses and Bags**

**$3.00 to $12.45**

## Rose Colored Ivory

—The smaller pieces

—Pin Cushions, Powder Boxes, Vases, etc. only

**95c**

**Brushes**
**Mirrors**
**Combs**
**At a Little Higher Price**

**A Goosemobile each Saturday Night Until Christmas**

The lucky number last Saturday was 12838. If you have that number, please present it immediately.

Miss Opal Lackey and Miss Elizabeth Hawkins have been the other two winners.

A Good Store | **J. J. Atwood Co.** Phone 122, Upland | Upland and Cucamonga



# Now Really---

*Would you have it just December 25th—or*

# *CHRISTMAS!*

There is also something of Rollicking Jollity in the manner in which our forbears with prodigal hospitality celebrated the return of the Christmas Season.

"The table was literally loaded with Good Cheer, and presented an epitome of country abundance . . .

"I could not but notice a Pie, magnificently decorated with Peacock's Feathers, an imitation of the tail of that bird. . . .

"When the cloth was removed, the Butler brought in a huge silver vessel of rare and curious workmanship, which he placed before the Squire. It's Appearance was hailed with acclamation, being the WASSAIL BOWL so renowned in Christmas festivity."

Unusual, Unique, Delightfully Practical are the artistically useful gift articles we have assembled for your delectation and convenient selection.

I'M OUT ON A LIMB, FOLKS, with a Thousand Gift Subjects on which to enlarge running the gamut of interesting variety and anticipating the ecstacies of enthusiastic acceptibility. I can hardly tell which candidate to choose, or which degree to exemplify.

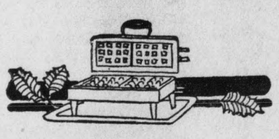

HOWEVER, Today, on the Santa Claus Balcony, just over the Fountain of Youth and overlooking the Human Service Station, I enthused over those huge, red Christmas Candles such as must have graced the hand-wrought Candelabra of Washington Irving's day.

The dainty, tinted, dripless Candles that delight the hostess of today were also there in ample quantity and pleasing quality.

I saw dainty Holly Boxes of many sizes and shapes, strings of Fairy Lights, scintillating Ornaments for your Christmas trees; Snow in ten-cent boxes, and Tinsel and Tinkling Spangle.

Dainty Cards, Tags, Seals and Wrappings with which to dress the offerings to your dear ones.

Heart-warming, colorful and sprightly messages that ring out your timely remembrance to friends, relatives and lonely ones whose Christmas will be brighter for your thoughtfulness.

All this, folks, in abundance and profusion you would hardly anticipate till you drift into "The House That Mac Built" and nose around a bit.

Something else. They Call them "Mottoes" for want of a better name. We are not trying to "Frame you" when we call your appreciative attention to these symphonies of sentiment "bottled in glass" and "aged" in wood.

They take my eye. Subtle as a "Subtitle," Sparkling as champagne, cheerful, remindful, sentimental. There is some message you have for someone that will be carried tactfully and tenderly by one of these "Framed Mottoes."

—MAC SAYS SO!

**Here is just one of the Lesser Lights!**

"As you climb the Hill
Of the Coming Years—
May you travel in High
And Never shift Gears;
With plenty of spark,
And never a Knock
And a Joy-filling Station
In every Block.

P. S.—Meaning Pretty Smart—What we mean is Our Cuddly Little "Ford-Coop" is just about the Cutest Thing we have coveted for many a moonlit night. Charlie Puckett, The FLIVVER FAUNTLEROY of these parts, comes down every day from the office wherein he slaves from dawn till dusk, Massages our Zeigfield beauty with Cold Cream, rubs Zeroline on her chest and powders her nose. This just goes to show that Charlie is so doggone conscientious that he couldn't sleep during the picture show unless he was sure our "Ford-Coop" was comfy.

In the Meantime and in between times, We are "SLIPPING" EACH AND EVERY a hand-engraved Christmas Card with a lucky number on it every time a cash register rings in The Human Service Station.

HAVE A "FORD-COOP" ON US

—MAC SAYS SO!

Cheerfully yours,

## Mac The Medicine Man

**And HIS TRUSTY CREW**

**Featuring MAC'S Trade-Winning Triplets**

***Quality— Courtesy— and Service***

# CAMERA NEWS

UNDERWOOD & UNDERWOOD, N. Y.

PRESIDENT PHOTOGRAPHED WITH HEAD OF AMERICAN LEGION

Howard P. Savage, national commander of the American Legion, and John Thomas Taylor, representative of the Legion in Washington, called at the White House and presented President Coolidge with the American Legion's Legislative program for the approaching session of Congress. Left to right:. J. T. Taylor, President Coolidge, H. P. Savage.

UNDERWOOD & UNDERWOOD, N. Y.

BATTLE FLEET IN PRACTICE

On the high seas, Pacific Ocean (above), U. S. S. New York, U. S. S. Texas and U. S. S. Wyoming proceeding full speed ahead during the annual battle maneuvers in the Pacific Ocean. The monster guns of the Texas have just fired a broadside. (Below) Destroyers laying smoke screen just before firing torpedoes.

HENRY MILLER, WASH. D. C.

SON OF SLAIN ARCHDUKE WEDS PRINCESS

Prince Max von Hohenberg, eldest son of the Archduke of Austria, whose murder at Serajevo precipitated the World War, shown with his bride of a week, the Princess Elizabeth, of Wolfegg-Waldburg, daughter of one of the oldest families of Wurtemberg. The Prince was only twelve years old when his father was slain, and is the heir presumptive to the throne.

UNDERWOOD & UNDERWOOD, N. Y.

PRINCESS MARY GOES HUNTING

The latest photo to be made of Princess Mary while hunting. She is shown on her mount while out with the Bramham Moor Hunt at Wighill, Tadcaster. Her titled husband, Viscount Lascelles, was master of the hu

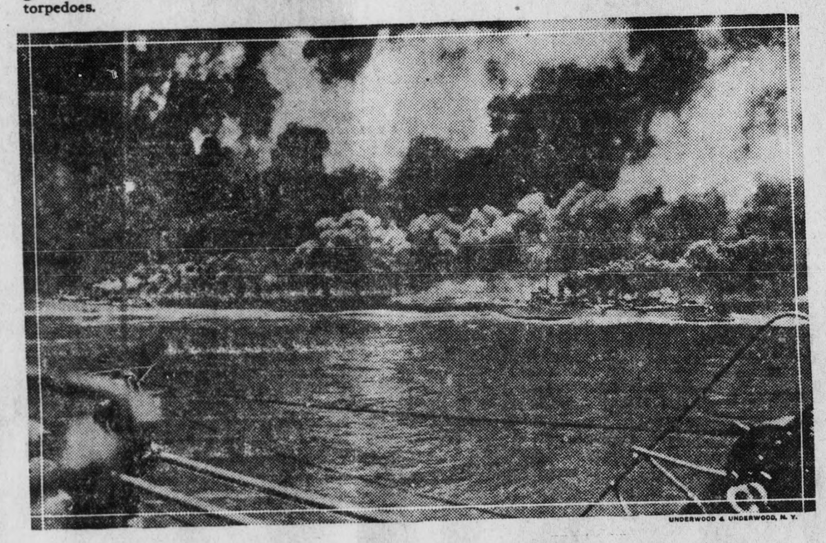

UNDERWOOD & UNDERWOOD, N. Y.

UNDERWOOD & UNDERWOOD, N. Y.

POLISH TEAM CAPTURES INTERNATIONAL MILITARY TROPHY AT HORSE SHOW

New York.—The trio of cavalry officers won Poland the International Military Trophy in competition with the teams of six other nations at the National Horse Show in Madison Square Garden. It was the first appearance in this country of the crack Polish riders.

UNDERWOOD & UNDERWOOD, N. Y.

WHA THE DEBUTAN WILL WEAR ON THE BRIDLE PATH

These charming mannequin the 41st Annual National Horse Show are shown wearing the l riding habits designed for all occasions which were a feature of Fashion Show held in conjunction with the Horse Show.

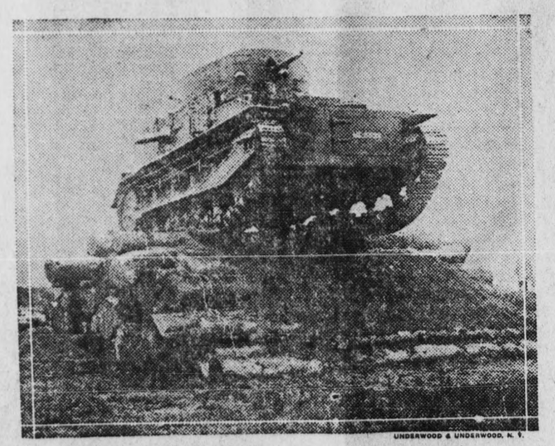

UNDERWOOD & UNDERWOOD, N. Y.

GIANT TANK

Overcoming an obstacle during the British Army maneuvers.

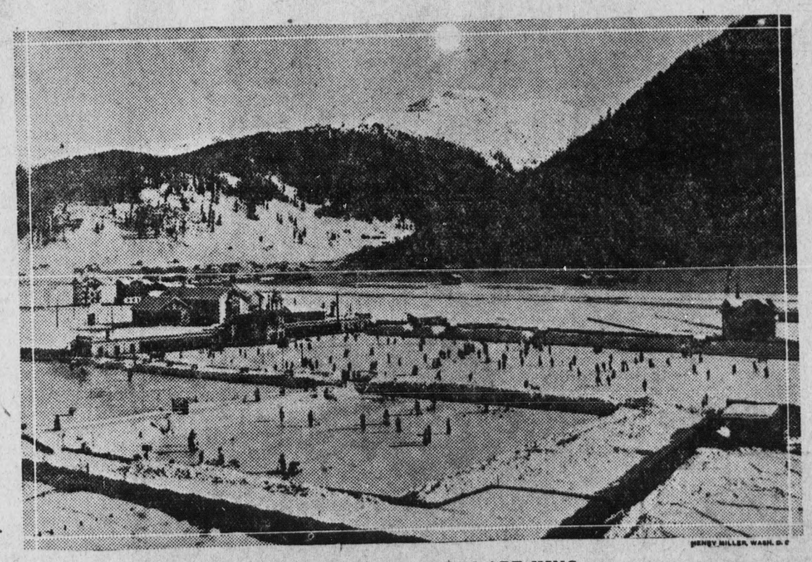

HENRY MILLER, WASH. D. C.

WHERE WINTER SPORTS ARE KING

This skating rink, at Davos, Switzerland, is the largest in the world. It is divided into sections for the convenience of skaters, curlers, and hockey players, in order that the various sports will not interfere with each other. Thousands of persons can be accommodated on the rink at one time.

UNDERWOOD & UNDERWOOD, N. Y.

RECORD "CATCHES" ARE LABELED

Winter catches at Catalina Island are labeled when hung for exhibition on the fishermen's pier at Avalon. The photo shows a pair of black sea bass, which were used as subjects for inauguration of the labeling idea.

HENRY MILLER, WASH. D. C.

A FAMILIAR SCENE IN CHINA

Native women pounding rice on one of the big rice plantations in China.

UNDERWOOD & UNDERWOOD, N. Y.

MAKE RECORD IN CLIMBING MOUNT HOOD

Mount Hood, Oregon.—A new record was established when a party of eighteen intrepid mountain climbers, including three women, ascended Mount Hood, from the north side, a feat which has never been accomplished hitherfore.

# INTERESTING NEWS ITEMS FROM CHAFFEY TATLER-THRASHER

## PROGRAM WILL BE GIVEN SOON BY CHONG KONG

Chong Kong and his Silver String quartet will make an appearance at Chaffey Monday or Tuesday of next week after school in a benefit assembly. Chong Kong and his quartet have been in America only about nine months, so they are sure to be a novelty.

The Chaffey Hi-Y is sponsoring the assembly and the proceeds will go toward Christmas baskets for the needy people in the community.

The Hi-Y is very fortunate in obtaining this quartet, as they are in great demand in the radio world. The quartet plays over K. M. T. R., Hollywood, four nights a week and has numerous invitations standing.

Chaffeys fortune in obtaining this quartet is due to the fact that Chong Kong was in Elmer Coble's gym class while he was in Y. M. C. A. work in the Hawaiian Islands.

The musicians play all kinds of music and a varied program of wonderful Hawaiian music is assured.

## C. B. L. MEET IS HELD HERE

The C. B. L. track meet will again be held at Chaffey this year, for the first time since April 9, 1922.

In that year, under the excellent coaching of "Pop" Kegley the team won from Riverside by one-half point. There was only one race won by Chaffey during the meet but enough second and third places were won to win the meet Chaffey was also very strong in the weight events.

This year Chaffey is developing a team which is reasonably sure of being among the best. As usual they have a number of stars in the weight events and the places are going to be nearly all filled by Chaffey men.

## JACK A. HOEFER SPEAKS TO BOYS

Jack A. Hoefer, an expert archer from Glendale, California, gave a talk on the use and history of the bow and arrow. The talk was sponsored by Mr. F. H. Clapp. The lecture was given in Conference Hall, Thursday, December 2.

Mr. Hoefer showed the different types of bows and arrows, giving the reasons for the shapes, weight, feathering, colors and weights of the arrows. He said that archery was a sport for people of all ages and that it affords exercise for every muscle in the body.

Mr. Hoefer has given many lectures and demonstrations in various southland schools.

## MOVIES SHOWN IN CONF. HALL

Moving pictures were shown in Conference Hall Friday, December 3, during third period. The topics of these films were: "Baking Better Bread," "Land of Cotton," and "Tagalong Toilers." These pictures are primarily shown for the Domestic Science students, but as they were interesting and beneficial, any High School or Junior College girl was invited.

Last week the films shown were: "Picking Pineapples," "Canning Time in California," "Little Bustling Brussels," and "Little Known New York." These proved very interesting to the girls.

The group of pictures to be shown this week are "Ten Pounds to the Bushel," "Story of Rice," "Calves to the Kiddies," and "Mines and a Half."

In an hour the girls learn in a very simple and accurate manner what would take weeks to read.

These educational films are from the University of California, and are very popular with the girls. Last Friday a large crowd attended and many are expected to be present next week. A cordial invitation to attend has been extended to all girls interested in the pictures.

## CHAFFEY TEAMS WIN AND LOSE FROM CITRUS

Seventeen to eleven was the result of a close game between Citrus Union and Chaffey Tuesday, December 7, with Citrus nosing out the Tigers. The game was well played under the conditions. The Citrus Union floor was very slippery, and Coach Kaiser was well pleased. Kaiser used most of his substitutes in the game.

Captain Briggs, in spite of being slowed up by an injured leg, played a very good game at forward for the Tigers. Chaffey played well on the floor but seemed unable to hit the basket.

The Citrus Union team was composed mostly of veterans of last year's championship team. Only one letterman, Captain Briggs, started for Chaffey.

Coach Kaiser feels enthusiastic as to having another good team this year. The boys should rapidly assimilate the needed knowledge and fight as only a Tiger can.

The lightweight game was very much in the Tiger's favor. The Chaffey lighties completely outclassed their opponents, playing a very heady and fast game. Their defense work was also good, as can be easily seen by the score. Goshert was high man of the game, scoring eight markers.

The lightweights have an excellent chance in the C. B. L. this year. They have been working hard and steadily and up until a short time ago they had been beating the heavyweight team consistantly.

## CHAFFEY GIRLS HELP ST. NICK

What are the Chaffey girls doing with all the little red stockings? That is the question many are asking, so it ought to be answered. It is the way in which the Girls' Leagus is helping Santa Claus. This year the Community Welfare League has asked the girls to make and fill over two hundred of these stockings.

Mary Graber, chairman of community service of the Girls' League, has charge of all the work. Several members of the executive committee have been given stockings to make, or to distribute among other girls.

The Girls League will also have a Christmas Tree in front of the auditorium. This has been the custom for many years. Everyone is requested to bring canned food or food that will not spoil, toys and clothing which are in good condition, to put under the Christmas tree.

## TROUBLE TEAM TAKES SECOND IN FIXING CARS

The Chaffey Trouble Shooting Team took second place in the meet at Brawley last Saturday. Hemet High took first place, beating Chaffey by eight minutes. Each team was provided with a Ford with ten troubles in it and the teams had to fix the troubles and make the engine run smoothly. The Chaffey team required one hour and a half.

The two boys on the team Hayes and Cutler had a trip through Imperial Valley and into Mexico, and to Yuma, Arizona, on the return trip. They stopped at all points of interest, and went through several hotels and factories. Mr. Stickney accompanied the team to Brawley.

## SIGMA ALPHA SOCIETY IS TO SEND DELEGATES TO RIVERSIDE MEETING

### D. HILL IS CANDIDATE FOR SECRETARY

### Mrs. Conger, Miss Avery, Miss Ewald, Mr. Hall and Mr. Mather Will Also Attend Session At Riverside High School

At a meeting of the Sigma Alpha, held last Wednesday, third period, in Conference Hall, four delegates were elected to attend the convention of the Southern California Chapter of the California Federation of Honor Societies which is to be held at Riverside Polytechnic High School, Saturday, December 18.

Those who were chosen to represent the local group, Chapter 8, are: Ida Vernon, Robert Meek, Marian Henderson, and Betty Hill. Since the Chaffey Club was asked to send a Junior Girl as a candidate for the office of secretary of the Federation, Dorothy Hill will also attend the convention. Dorothy was chosen because of the unexcelled scholarship that she has held while in Chaffey.

Several members of the Chaffey faculty scholarship committee are planning to attend the meeting at which representatives of seventy other chapters in Southern California will also be present. Those on this committee are: Mrs. Lana M. C. Conger, Miss Lois Le Baron Avery, Miss Ruth Ewald, Walter A. Hall, and W. M. Mather.

## PRESS MEETING WILL BE HELD AT SAN BERDOO

The annual C. B. L. Press convention will be held in San Bernardino at the Elks Club, Saturday, December 11, at twelve o'clock. San Bernardino High School is acting as host to the other schools in the Citrus Belt League, Riverside, Pomona, Redlands, and Chaffey, and has prepared a special program for the day.

The Tatler Staff of Chaffey, two years ago organized this Citrus Belt League Press Association and a convention will be held annually at some C. B. L. school, which representatives from other schools attend.

Four delegates will be sent from Chaffey to represent the Tatler and the Thrasher. Paul Bodenhamer, Tatler Editor, and three others will represent Chaffey.

## SONG WRITERS WILL BRING UP NEW PROBLEMS

If these popular song writers do not all take a vacation at once, (soon) there will be additions built to all of the state institutions for the feeble minded in order to accomodate the poor unfortunates who do not have the time or energy to learn every new "hit"—personally, I think that many of them are only "foul balls."

It will have to be admitted that some of the songs are pretty, a few less are clever; but these exceptions are strongly over-ruled by the great mass of "blue" jangles which appear by the dozens weekly in the windows of the popular music stores. Radio owners undoubtedly have advantage over the others for if they have a good ear they may learn a new song—or at least they should after being exposed to it as many as six times in one evening from a single station—easier than those who buy the sheet music. Phonograph owners who depend on their machine to aid them in the mastering of the latest songs are either "broke" or broken-hearted because they do not have the newest "out."

It will have to be admitted that it is doubted whether Job's patience would have come down to us through history as a pattern of he had had to listen to "How Many Times" sung by altos, housewives, vetinarians, basses and traffic officers all in one brief evening. Probably he, too, would have growled and said, "Too. too many times," "Where'd You Get Those Eyes," leads the listener to believe that the party addressed has been purchasing doll organs at a notion counter or basement sale. For the plaintive mourner who sobs "My Girl Has 'Eye' Trouble," we can only point to the large number of advertisements printed in our daily newspapers which tell of optometrists.

And until song writers combine "snappy" tunes with decent words that make sense to a grammar school graduate, it is supposed that "Precious" is waiting "Beside a Garden Gate" for "Mary Lou" "In a Little Spanish Town" to say "That's Why I Love You."

## Special Meaning Had By Word Sophomore

The word "Sophomore" is used in America in the same manner as the word "Sophister" is used in Cambridge, England, and Trinity College. It comes from the earlier word "Sophimore."

The supposed meaning of this word is derived from two Greek words meaning "wise" and "otherwise," or "foolish." This meaning came about as the word so often alludes to the air of wisdom assumed by "Sophomores" or students who have completed their Freshman year.

The word "Sophimore," which was earlier used, means an arguer, debater, or a wrangler.

## CHAFFEY TIGERS HAVE EXCELLENT LEAGUE OUTLOOK

The Chaffey Basketball team has an excellent chance to place very high in the league this season. Due to the fact that four lettermen of last season's league championship team are returning, Chaffey rooters are expecting a great deal from the team. Captain Briggs, diminuative forward, was ranked as one of the best players in the league, being placed upon the All-C. B. L. team, selected by the coaches of the C. B. L.

San Bernardino, who tied with Chaffey for first honors, but lost the flip to see who would play off, will undoubtedly bid strongly for high honors. Coach Renfro of San Bernardino has Ernie Rinckert, captain and center of the 1925-26 team, as the nucleus around which to build a team. Riverside also boasts excellent material, while Redlands and Pomona will be sure to make the leaders of the league work hard for their positions.

As it appears now, Chaffey will have a small but fleet set of forwards, two fine guards and a center who is of the best. The aspirants for the team are working hard and will probably make the team of championship caliber.

## SO. CALIFORNIA PEACH GROWERS MEET AT C. J. C.

Peach growers of Southern California met in all day session at Chaffey on Monday, December the sixth to study the problems with which they are confronted.

W. J. Chandler of the University of California spoke, on the delayed leafing of the peach. This problem is the biggest the growers have to meet. In the years of 1924 and 1926 practically the whole crop was lost because of this delayed leafing.

Possibilities of diversified farming were presented by County Farm Advisor Wilder. Unless delayed leafing is overcome diversified farming will be introduced. V. Lucas told of the ways in which peaches may be marketed. There are various methods of marketing such as the pool, cooperative associations, and individual marketing through middlemen or direct. Standardization of fruits now has an important part in the marketing of peaches and other fruits in any manner.

Geo. P. Weldon, Chaffey pomologist, discussed the varieties of peaches now grown, and the possibilities of developing new varieties by crossing a desirable commercial variety with a hybrid which is not affected by our warm winters. Mr. Weldon also explained the use and value of spraying.

## DEBATERS MEET POMONA TEAM FOR PRACTICE

In order to prepare the Chaffey debating team for their first Citrus Belt League debate with San Bernardino, December 10, the Pomona team came to Chaffey last Thursday, December 2, for a practice debate.

Although there are no judges and consequently no decisions are made, it is customary to have many practice debates before the Citrus Belt League season begins. These contests are only to afford practice for the team. Both Mr. Kegley, debate coach, and the members of the team are working hard to bring another cup to Chaffey.

The team is composed of Ellen Benson and Clement Cole, negative, and Juanita Lutz and Gertrude Bond, affirmative. Juanita Lutz has had a great deal of experience as she was on the team last year. Although Clement Cole, Gertrude Bond and Ellen Benson have not had as much experience in debating, each of them has participated in various oratorical contests.

There was another practice contest with Riverside December 7. This was the last practice before the one with San Bernardino.

A very deaf old lady walking along the street saw an Italian turning a peanut roaster. She stood looking at it for a while shaking her head. Finally, she said "No, I shan't give you any money for such music as that. can't hear any of the tune, and besides it smells as if there were something burning inside."

The Sophomore girls of Mrs. Fleming's hygiene classes started work on their Baby Books some time ago. Last year these books were made and displayed at the Junior Farm Center Fair. This year the girls are trying to have them ready for exhibition at the Orange Show. One calss is making a special book, the contents of which they are keeping a very dark secret until they are ready to be shown.

## MR. HILL SPOKE BEFORE SENIORS

As the end of the first quarter makes it appearance, it is time to look for what might have been accomplished or what was accomplished. Accordingly, Mr. Hill spoke a few words to the members of the Senior class after their program given Thursday, December 2.

Mr. Hill urged all Seniors to make sure they had completed the necessary requirements to be eligible for graduation. If there are any incomplete courses that have to be made up to complete the necessary units, they should be done so early in the year. He also complimented the class on their ability to put over the excellent program, and expressed a desire to see at least 225 graduate in June.

## Problems Discussed By Peach Growers

At a meeting of the peach growers of the community which was held Monday, December 1, problems relating to the raising of the fruit were discussed by the men. H. W. Chandler of the department of Pomology, University of California, was the principal speaker on the program.

Farm Advisor Wilder, George W. Weldon, and Vincent Lucas, spoke to the growers concerning their problems. Diseases, leaf dropping, and pruning were discussed in order to exchange cures and preventive courses. Several new and valuable ideas were presented through the cooperation of the Junior College and the ranchers. The speaker suggested new types of trees, cross pollinization, and complete fertilizations as the best remedies for their worst problems.

The topics and the speakers were as follows: Diversified Farming, H. G. Wilder; Marketing the Peach crop, V. G. Lucas; the Rest Period of Trees, H. W. Chandler, and Peach Varieties for the South, George P. Weldon.

# LEGAL NOTICES

## Notice of Annual Meeting

The annual meeting of the Upland Water Company will be held in the basement of the Public Library, City of Upland, San Bernardino County, California, on Tuesday, December 21, 1926, at 10 A. M., for the purpose of electing directors, amending the by-laws, and for the transaction of such other business as may properly come before the meeting.

By order of the Board of Directors.
DAVID BRADFIELD,
Secretary.
Dated Upland, California, December 10, 1926. 6213

## Delinquent Assessment Notice

THE SCHOWALTER MUTUAL WATER COMPANY—PRINCIPAL PLACE OF BUSINESS, UPLAND, CALIFORNIA.

NOTICE

There is delinquent upon the following described stock on account of assessment levied on the 23rd day of October, 1926, the several amounts set opposite the names of the respective shareholders, as follows:

| | Certificates No. of | Shares No. of | Amt. |
|---|---|---|---|
| R. P. Garbutt.. | 36 | 20 | $200 |
| R. P. Garbutt.. | 37 | 10 | $100 |

And in accordance with law, so many shares of each parcel of such stock as may be necessary will be sold at the Commercial National Bank of Upland, in the City of Upland, California, on the 21st day of December, 1926, at the hour of eleven o'clock, to pay delinquent assessments thereon together with cost of advertising and expenses of sale.

Dated this 3rd day of December, 1926.
W. E. O'BRIEN,
Secretary of Said Corporation.
Location of Office,
Upland, California. 66-t-5

## Notice To Freeholders

OF SECOND ROAD DISTRICT OF HEARING ON PETITION TO ABANDON PORTION OF HIGHWAY IN SAID DISTRICT

NOTICE IS HEREBY GIVEN, that a petition has been filed with the Board of Supervisors, signed by ten freeholders, at least two of whom are residents of the Second Road District of the County of San Bernardino, and who are taxable therein for road purposes, petitioning the Board of Supervisors to abandon a highway situated in the Second Road District in the County of San Bernardino, State of California, described as follows, to-wit:

San Antonio Drive, between Mountain Drive and Ocean View Drive, as shown on Map of San Antonio Heights in Book 4 of Maps, Page 48, Records of San Bernardino County.

That said petition has been set for hearing before the Board of Supervisors on Monday, December 20th, 1926, at the hour of eleven o'clock a.m., at the office of said Board in the Court House, City of San Bernardino, at which time and place all parties interested in said petition will be heard.

By order of the Board of Supervisors, duly made and entered on the 29th day of November, 1926.
HARRY L. ALLISON,
County Clerk and ex-officio Clerk of the Board of Supervisors of San Bernardino County, California.
By F. J. ATKINSON, Deputy.
6915


UPLAND HOTEL
W. S. Avery, Prop.
Transient Trade Solicited
First Ave. and Ninth St.
UPLAND

Professional Cards

DRS. A. W. and MARY BLACK
CHIROPRACTORS
Ontario Office: 5-6 Ont. Nat. Bank Bldg. Upland Office: 430 2nd Ave.
PHONES:
Ontario 712 Res. Upland 410
Consultation and Examination Free

Lady Assistant Phone 248
Richardson Funeral Home
The Home of Service
SEDAN AMBULANCE
530 West A Street, Ontario, Cal.

5000 POLICIES IN FORCE
$11,814,683 Insurance on Its Books and is Still Growing
Phones: Upland, 2-J; Ontario, 362
SAN BERNARDINO COUNTY
Mutual Fire Ins. Co.
J. N. HUEHN, Pres. and Man.
Over Ontario National Bank, Rm. 15

A. W. BURT
NOTARY PUBLIC—LAWYER
Practice in both State and Federal Courts. Legal and probate business given the most careful attention. No charge for preliminary consultation.
HAMER BLOCK
299 Second Avenue Phone 554

UPLAND
Business Directory

Phone 114
McLELLAN & KUHNS
Willard Service Station 213 C Street

J. P. SMITH—181 Second Avenue
Carries a full line of Cigars, Tobaccos and Smokers' Paraphernalia—Jewelry and Magazines—an excellent line for gifts.

DETTWEILER AUTO TOP SHOP
Harness and Saddlery
Phone 114 Creighton Block, C St.

W. C. CLINE
Stone, Cement and Brick Contractor—Crushed Rock and Wash Sand delivered anywhere any time—Materials furnished—We make and sell stone tile. Phone 272.

FRED DRAPER
General Insurance
Phone 5 201 First Avenue

UPLAND-ONTARIO ROOFING CO.
Roofing and Roofing Materials
Phone 577 1118 East 10th St., Upland

UPLAND FEED & FUEL CO.—A Feed Store Owned and Operated by Upland Men. See us for prices before placing your next order. Your business will be appreciated.
Upland Feed & Fuel Co.—J. C. Mehl, B. L. Decker, J. P. Bert
165 Second Avenue, Upland—Phone 104

Phone 171 356 East 10th Street
THE UNION ICE COMPANY
Ice Service Station

J. B. DRAPER, Funeral Director
Member of National Selected Morticians by Invitation
Upland Ontario
Phone 5 AMBULANCE SERVICE Phone 7

Curtain Rods —— We guarantee a better job —— Awnings
ONTARIO WINDOW SHADE AND LINOLEUM CO.
I. KELMAN, Proprietor
Office Phone 711—421 North Euclid Avenue, Ontario, Cal.

## DOES THE ORANGE GROWER DRINK ORANGE JUICE?

This picture might be titled "carrying coals to Newcastle" for citrus belt cities are not often considered orange and lemon juice consuming centers. But this window featuring the Sunkist Extractor and these fresh fruit drinks at the Triangle Chocolate Shop, Redlands, made citrus growers drink their own products.

According to Frank Loge, proprietor, 60 field boxes (of 50 lbs. each) of oranges alone are sold in juice form over his fountain each year. Although no record is kept, lemonade enthusiasts also consume their share of lemons.

This particular window, placed by the Dealer Service Department of the California Fruit Growers Exchange, increased Mr. Loge's business 25 per cent.

## FILET DESIGN FOR A BREAD TRAY COVER

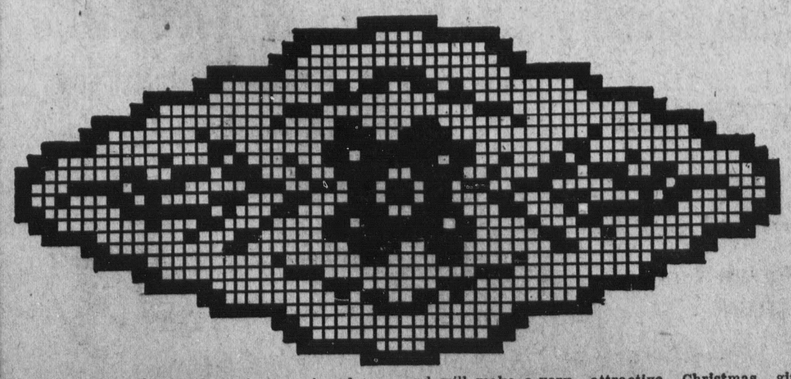

The filet cover shown above is for a bread tray, and will make a very attractive Christmas gift. Use fine thread and gauge the stitches so that there are eight meshes to the inch.

COLONIAL THEATER
UPLAND, CAL.

A. M. FIELDING, Mgr.
7 AND 8:45 P. M.

To-Night, Wednesday and Thursday

THRILLING GRIPPING ALLURING

"The Volga Boatman"

The Masterpiece of Screen Productions
WILLIAM BOYD and ELINOR FAIR
—By—
CECIL B. DeMILLE
Opened the Famous Carthay Circle Theatre and Played to Packed Houses for Months at $1.65 a Seat

THE FIRST TIME AT REGULAR PRICES

NOTE—2-Hour Picture—You Should Arrange To Get Seated at 7 or 9 o'clock Sharp—2 Shows Each Night
10c, 20c, 30c—LOGES 40c

Three Days Only

YOUR LAST CHANCE TO SEE IT



Mr. Merchant

There Are Only

10 Shopping Days

Before Christmas!

—Are you doing all you can to help your customers to shop early and avoid the dreaded last minute rush?

Use The

NEWS COLUMNS

To tell them of your wares and save them the labor of searching the different business houses for the article they desire.

Phone 29 and a representative will call to assist you.


## PARENTS HAVE A CHANCE TO LEARN

This business of being a father or a mother is getting to be such a compicated business that parents have decided to call a conference and discuss the situation. This conference, which is known as the Modern Parent conference will open tomorrow morning at the Pacific Mutual Auditorium in Los Angeles and will continue until Saturday afternoon.

Renowned educators, psychologists, physicians and welfare workers from all sections of the United States will address the parents. The conference has the co-operation of various prominent organizations including the California Federation of Women's Clubs, the California Federation of Parent and Teachers, the University of California and Los Angeles Chamber of Commerce and many more similar institutions.

Physical, mental and moral development of the child are to be discussed by experts. A record attendance is anticipated. Headquarters of the conference have been established at 630 Sun Finance Building. The first session Wednesday morning will open at 9:45 o'clock, with Mrs. Susan B Dorsey, superintendent of the Los Angeles school presiding. Speakers will include Mrs. Arnold Gessell, Dr. J. D. Dunshee and Jessie C. Fenton of the Arizona Normal College will speak. Luncheon at at the Biltmore Hotel will be under the auspices of the California Congress of Parent and Teachers at which Dr. Frankwood E. Williams will deliver the address.

### GRIEF SAVERS FOR MOTORISTS

With all sorts of "grief savers" constantly being devised for motorists, the good old road map still leads in popularity, according to officials of the Automobile Club of Southern California.

"Where is that map?" is a remark frequently heard in the touring auto, and if the question is not answered affirmatively, the chances are that many miles of unnecessary traveling will be done, delays will be suffered, appetites will be sharpened, and patience will sing to the lowest ebb.

Just how many times the hundreds of thousands of motorists touring millions of miles consult the map is a question, but it is known that millions of maps are needed annually for use of resident and visiting motorists in this section, as the Automobile Club map department now is turning them out by the millions and the club is credited with being the largest producers of road maps in the United States. Since the first line sketches showing the location of highways were attempted in 1910 by the club, tremendou progress has been made. In the early days of the organization the rather limited membersnip depended on confetti trails to guide them when making club runs in their cars. The ancient custom of sending a scout ahead to pick out the best route to the designated point and scatter bits of paper along the highway was found to be inadequate, an maps were demanded.

In response to the general demand, the club installed a regular map department in 1912. Incidentally, Elmer J. Brown, the youthful draftsman put in charge at that time, is still on the job but now has a dozen or so assistants in the actual map making, with scouts from the touring bureau and signposting department of the club constantly on the job of charting new roads and revising maps for old roads. Today every important highway in the United States, Western Canada and Lower California has been mapped by the auto club map department.

## TWO MORE UNITS TO BE BUILT AT PACIFIC COLONY

**Plans For Superintendent's Cottage and Laundry Approved by Dr. Bliss—Cost of Additional Buildings $52,000**

Immediate construction of two additional buildings, the laying of water and of sewer lines, making a new outlay total of $64,000 for the State of Califorina's Pacific Colony, was announced recently by Dr. George S. Bliss, superintendent.

Plans for the superintendent's residence and office, and for the new laundry building and plat, were received last week.

The foundations of the new structure were pegged at the colony at once, and excavation will start immediately.

The work will be done by the state instead of contract and by this move it is expected that the opening date of the colony will be several weeks ahead of the projected date.

The work announced for immediate execution is:

Placement of foundation and erection of laundry building, with full equipment, $34,000.

Erection of superintendent's cottage, fully equipped, $18,000.

Laying of six-inch sewer line and of three-inch water line, distance, 1500 feet, $5,000.

Plans for an $85,000 service building are being prepared by the state and will be rushed to Dr. Bliss as soon as they are complete.

Immediately upon receipt of the latter plans, construction of the service building, the last and most important unit of the colony, will begin.

Dr. Bliss also announced that he has included in the budget recently submitted for Pacific Colony, a request for an appropriation of $65,000 for erection of a complete school unit to accommodate 350 pupils.

The placing of the foundations an dthe laying of the water and sewer lines will be completed within the next few days, it was stated, and construction of the buildings will start immediately afterwards.

Four cottages, each to accommodate 80 children, have been constructed at an approximate total cost of $200,000.

The boiler house, valued at $84,000, recently was completed.

The service building, which will be the last structure erected at the colony, will contain the kitchens, bakery, storerooms and the general quarters of the colony's staff, Dr. Bliss said.

Every possible effort will be made to have the colony in operation by midsummer.

The total appropriation by the state for the Pacific Colony was $410,000. The colony will be, when completed, the largest of its kind in the Pacific Southwest. It will house 320 children.

"Florence, that young man of yours stayed pretty late last night."

"Yes, Pop, I was showing him my photo album."

"Well the next time he wants to hang around the house all hours, show him my electric light bills."

# CLASSIFIED

Locals and Classified Rates
Liners in Local News Columns, per line, each issue, 10 cents. (Minimum charge 25 cents).

### MISCELLANEOUS

### FOR SALE

FOR SALE—Smoky Persian kittens at 1040 E. Tenth street or phone 315-J. 63t2

FOR SALE—Fine young turkeys for Christmas at 2066 East 9th St., Phone 616-J. 63t2x

FOR SALE—Cheap, good team. Call Ross Witt, Ford Garage, Upland. 60t4x

FOR SALE—Beautiful new house all oak floors, tile drainboard. Penbroke Bed, separate shower bath, inlayed linoleum in kitchen bath and porch. All other improvements. Garages located on D street, Ontario. Small payment down, balance like rent. See owner, 920 East D street, Ontario. 54tF

### FOR RENT

FOR RENT—3 room furnished apartment; private bath with hot and cold water; also garage. Phone 162. 42tf

FOR RENT—A small modern unfurnished house. Inquire at 490 Euclid Ave. 59tf

FOR RENT—Furnished apartment, 6 rooms and bath; centrally located; Adults. Phone 60 during day or 338 after 6 P. M. 60tf

FOR RENT—5 room furnished house, free water; garage. Price, $22.00 per month. Inquire at 1835 Second Avenue, Below Santa Fe. 63t1x

FOR RENT—Small store room, 324 Second Avenue, Phone 231-M 63t2x

## STOCKHOLDERS INSPECT PLANT

**Grower-Members of Orange Products Concern are Well Pleased—Old Officers Unanimously Re-Elected**

Manager H. S. Bailey played the role of host Wednesday at the magnificent new Ontario plant of the Exchange Orange Products Company when he piloted some 500 stockholders of the concern, who had gathered for the annual meeting, through the company's new buildings. Following the inspection tour, the grower-members were unanimous in their expressions of satisfaction in what had been accomplished at the new ten-acre factory site and over the fact that they had such an efficient organization prepared to handle the rapidly increasing business of the concern.

At the stockholders' meeting the following were chosen as directors for the ensuing year:

E. T. Cassell, San Dimas; D. C. Crookshank, Claremont; M. L. MceLan, Redlands; C. J. Pegler, Lamanda Park; Dalton A. Field, Whittier; E. S. Damon, Corona; George Redman, Orange; C. P. Utt, Orange County; J. E. Adamson, Pomona; W. B. Cavers, Upland; H. E. Kerrick, San Bernardino; H. E. Walker, San Dimas; L. D. Barnes, Riverside; R. I. Merriman, representing northern counties, and Dana C. King.

The directors were so well pleased with the accomplishments of the old officers and management of the company that the following were unanimously re-elected to their old positions by the board:

E. T. Cassell, president; D. C. Crookshank, vice-president; W. H. Settlemier, secretary; Herbert S. Bailey, manager and George Post, assistant manager.

A special feature of the day's gathering was the presentation to Vice-President Crookshank of a handsome chimes clock, as a token of appreciation for the valuable time he has spent in giving supervision to the selection of the industrial site and the construction of the company's modern buildings and equipment. Mr. Crookshank has been one of the Southland's biggest contractors and his advice was of incalculable value.

Dalton A. Field, formerly of Upland, made the presentation of the clock and in a few admirably selected words praised the good offices of the vice-president, in what he referred to as "a labor of love, intelligently directed." That Mr. Field expressed the sentiments of all those present was evident from the resounding applause that followed the presentation speech.

Not the least pleasing feature of Wednesday's session was the luncheon served in the plant at noon by the ladies of the First Christian church.

The new Ontario Plant of the Exchange Orange Products Company is one of the most important industries in the West End.

The Post Office Department in 1925 issued more than 17,000,000,000 stamps. In 1847 only 860,380 stamps were issued.

## TWO DECADES OF DEVELOPMENT IN TELEPHONE ART

**Range of Long Distance Has Been Increased Five-fold In Twenty Years—Possible To Talk 5,500 Miles Now**

Twenty years ago Long Distance telephone service was limited to about 1,700 miles. It was possible at that time to talk from Boston in the east as far westward as Omaha, but it was entirely impossible to reach any point farther west.

In the twenty years that have elapsed since then the range of telephone communication has been increased five-fold and more, so that today it is possible to talk by way of New York, Chicago and San Francisco from Havana in the Island of Cuba, to Catalina Island, off the southern coast of California—a distance of 5,500 miles. But the important point lies not so much in the fact that the range of communication has thus been extended, but that the quality has been improved to such an extent that talking over such long distances is as easy as it is over a very short distance, as, for example, from one house to another in one of our larger cities.

Much study was needed to bring about this state of affairs. It required an age of experimentation, research and invention. The range of telephone transmission greatly increased by the application of the loading pot, first applied to telephone circuits in 1900, was further extended by the development and application of the repeater or current amplifier. Improvements and economies have been effected by the use of phantom circuits, the development of overhead and underground cable and the application of the carrier-current system permitting several simultaneous telephone talks over a single telephone circuit.

In the same period has come the development of the radio telephone, beginning in 1915, when speech was first transmitted in this way from Arlington, Va., across the continent to San Francisco, over the Pacific to the Hawaiian Islands and across the Atlantic to Paris. Two-way conversation between ship and shore was developed in 1922, one-way wireless talk between New York and London in 1923, and two-way conversation in 1926.

Thus both the range of transmission and the speed of connection has reached a point almost undreamed of even by telephone men as short a time as two decades ago.

## SUNKIST ADS START WITH CHRISTMAS ORANGE MOVEMENT

**Christmas Newspaper Campaign and Dealer Service Work Now Under Way In Hundred Leading Markets**

The Sunkist advertising program for the 1926-27 season gained an auspicious start with a Christmas newspaper campaign appearing during December in almost a hundred of the leading consuming markets of the United States and Canada, according to announcement just released from the California Fruit Growers Exchange.

Sunkist advertising was given much credit last year for the movement of a record crop of California's nationally known oranges and lemons, which was supplied to consumers every day of the year and was distributed to better advantage than most agricultural crops.

The Christmas campaign is augmented with color pages in leading magazines, stressing the health value of oranges in the daily diet, the quality of California juice and the ease of preparation of four insertions with a circulation for each issue of 11,090,000 copies in the Sunkist and Red Ball markets. In all Sunkist copy the consumer is advised to look for this well known trade-mark on the skin of the fruit as well as upon the wrapper. Other newspaper campaigns throughout the year will also feature Sunkist trade-marking as will many of the magazines pages.

Retail fruit dealers numbering 70,000 received a combination Sunkist broadside and Christmas poster. The broadside offers window display material and suggestions, and explains the advantages of getting in early on the profitable Navel orange business and tying up with Sunkist national advertising. The trade-marking of Sunkist oranges is also featured. The reverse side of the broadside carries a beautiful Christmas poster which has been displayed in thousands of dealers stores and windows.

An additional 10,000 posters are on display in the large chain stores in eastern cities. Markets handling Red Ball oranges also received an offer of display material and advice of the excellent crop of Red Ball oranges coming from California this winter.

Personal dealer service work with the trade will be increased during winter months by the part time services of extra men in a number of the eastern districts, in addition to the full time force of 20 men. The window display and merchandising work of these men is welcomed by thousands of retail fruit men, who recognize this service of the Exchange as a sales help of much value. During the Florida season dealer service work will be concentrated largely in the competitive central and eastern market centers of the country.

Wholesale fruit trade papers will carry Sunkist advertisements throughout the year with a combined circulation in six papers of 822,000 copies. These feature the consumer advertising, dealer service and new display material which the Exchange is using to keep oranges and lemons moving and to furnish trade co-operation in the distribution of another big California citrus crop.

GIFTS OF COMFORT AND SERVICE

Slippers of all kinds for everyone—a very practical and thoughtful present.

Silk Hosiery for Women—always welcome.

Silk, Lisle, Wool, or Silk and Wool Sox for Men—he's always glad for more Sox.

For the woman who drives a car—a Pair of Heel Protectors will cause her to thank you many times.

Shoe Buckles and Ornaments will please any girl or woman.

We're glad to wrap them in holly paper for you.

GOODRICH Brown's Shoe Store
241 Second Avenue
Phone 117-J



CHRISTMAS IS COMING

—It doesn't come but once a year, so let's have a real good time—"Peace on Earth Good-will to Men.
—We have a nice line of Xmas Goodies.

| | |
|---|---|
| ALMONDS—Per Lb. | 25c |
| WALNUTS—Per Lb. | 25c |
| COCOANUTS—Each | 15c |
| CHOCOLATE CREAM CANDY—Per Lb. | 19c |
| XMAS MIXED—Per Lb. | 15c |
| CREAM MIXED—Per Lb. | 19c |
| PEANUT BRITTLE—Per Lb. | 22c |

JAMS AND JELLIES—All Kinds and Prices to Suit

A nice line of EXTRACTS and SPICES—everything for the making of Cakes and Pies, and most everything that a good housewife might need to make Xmas a pleasure and joy.

117 2nd Ave. L. ADAMS Phone 132


## REALTY EXCHANGE RESULTS IN SUIT

**Woman Asks For Clear Title to Ontario Lots Taken In Trade While the Cross Complaint Charges Misrepresentation**

A suit to secure clear title to a house and two lots in the South Side Tract has been filed for Mrs. Hattie Doss, through Attorney John L. McCutcheon, naming Ray and Mollie Folles of Ontario as defendants. The complaint charges that a written agreement was made in November, 1924, whereby Mrs. Doss was to exchange her equity in a house and ten acres in Sutter County for clear title to the Ontario property.

The plaintiff avers that she completed her part of the agreement by having the Garden Highway Orchard Company, from whom she was purchasing the property, give the defendants a new contract. Mrs. Doss and her daughter have since been residing in the Ontario property but clear title to same has never been delivered the complaint states.

Mr. and Mrs. Folles, through Attorneys Nichols, Copper and Hickson of Pomona, have filed a cross-complaint in which they allege that Mrs. Doss misrepresented the Sutter County property, and besides asking that the original agreement be voided claim rental fees amounting to $575 and $100 for damage done to the garage on the Ontario property. The date for hearing in the Superior Court at San Bernardino has not yet been set.

The Chinese Government is about to present to the library of the League of Nations, the complete Chinese encyclopedia, which is reputed to be more than 200 years old. It comprises 800 large volumes, having a total of more than 100,000,000 words. It treats of the heavens, earth, science, humanity, literature and government.


We Have Moved to the

Lutz & Bane Building

343 SECOND AVENUE

Allee Modern Auto Laundry
—And—
Lubrication Station

Motors and Chassis Steamed and Cleaned

Taxi Service Anywhere and Any Time

Authorized Agents for
U. S. TIRES

S. D. ALLEE, 343 Second Ave.

CHAMBERS & THUDIUM
General Auto Repairing

We thank our Patrons for past favors and hope to see them in our new place of business.

If you are satisfied—TELL OTHERS!

TOWING SERVICE

343 Second Ave.